THE WEATHER

Probable local showers late tonight or Friday morning followed by fair; light variable winds.

THE LOWELL SUN

5 O'CLOCK

ESTABLISHED 1878 LOWELL MASS. THURSDAY SEPTEMBER 20 1906 PRICE ONE CENT

APPEAL TO VOTERS

In Favor of Whitney as Candidate for Governor

Moran's Political Record Scored—Long Statement by the Committee of Seven

A call to the democratic voters of the commonwealth to meet "a dangerous party crisis" was issued last night by the committee appointed at the Hotel Thorndike conference held on Sept. 5. The call reviews the candidacy of John B. Moran for the gubernatorial nomination, declares he is unqualified for the office in temperament, methods, experience and mental characteristics, contrasts him unfavorably with Gov. Folk of Missouri, declares him not to be a real reformer, speaks slightingly of his achievements as district attorney, styles his candidacy not a democratic one, and declares his nomination would be an abandonment of the tariff issue.

It points out the weakness of the republican party in the coming campaign, states that Henry M. Whitney would accept the call of the convention to be its standard bearer, declares that the signers of the call know that a majority of the delegates are not committed in advance to Mr. Moran, and closes with an appeal to the democrats of the state to elect their most representative leaders to the state convention, leaving them free to take such action as will promote the welfare and success of the party.

The call is as follows:

CALL TO DEMOCRACY OF STATE.

"To the democratic voters of Massachusetts: The undersigned, a committee appointed at a meeting of democrats coming from many cities and towns, held at Boston on Sept. 5, issue this address to their political brethren throughout the state to ask their consideration of the dangerous party crisis which now confronts us and their cooperation in meeting it. We believe that compliance with the demands of Mr. John B. Moran, the district attorney of Suffolk county, at present the nominee for governor of the republican party, that he should also be given the democratic nomination for that office, would be a great mistake; that it would, to say the least, jeopardize the great gains which our party has made in this state since 1900, when its candidate for governor was defeated by a plurality of 98,000 votes, and would threaten its future for some years to come.

"Before taking up other objections to this nomination, we feel obliged to state our conviction of the fundamental unfitness of Mr. Moran to fill the high and dignified office of governor of Massachusetts. The obligations of good citizenship are superior to those of partisanship; we are citizens of an honorable commonwealth, charged with our share of the duty of maintaining and advancing her standards of government, even before we are democrats. We know that our party is capable of improving the administration of state affairs; but we also know that the powers of the gubernatorial office are not likely to be again transferred to a nominee of ours unless he is—as he has been in the past when we have been successful—a man of conspicuous fitness for the responsibilities of chief executive of the state.

CAN ONLY WIN BY DESERVING.

"The Republican party can retain power in Massachusetts by the mere force of the considerable party majority which it still possesses and the strength of political tradition and habit; the democratic party can only win victories by deserving them. Political issues are important and democracy is growing in this state because it has the strongest side on them; but we do not believe that the time has come when issues alone can carry a candidate into the office of governor unless he possesses at least some of the qualifications which our people have heretofore required in their chief magistrate. We do not believe that Mr. Moran is qualified, either in respect to his temperament, methods, experience or mental characteristics, to fill the office of governor. We believe, on the contrary, that an examination of his public record during the 11 months of his service as district attorney, constituting his whole record in public office, will convince any impartial inquirer of his unfitness in many of these respects.

"We have formed these opinions without personal prejudice against Mr. Moran, and only because the evidence compels our judgment to adopt them. So believing, we deem it the part of political honesty publicly to declare them. We consider it not only our right but our duty as democrats solicitous for the future of our party in this state, to appeal to our political associates to see to it while there is yet time that the democratic nomination for governor does not go to a candidate whose fitness cannot in our opinion stand the searching examination to which it would be subjected by republicans in the coming campaign. Yellow journalism is for the moment having its logical outcome in yellow politics; but we do not believe that the people of this state are blind to the difference between the political notoriety which may be achieved overnight by reckless sensationalism shrewdly exploited and the solid reputation which rests upon years of honest achievement of useful results. We do not believe that the qualities which produce good copy for the sensational press will be accepted as an adequate equipment for the chief magistrate of the state, or that the ability to string together a comprehensive list of radical political demands in a platform can be passed off as statesmanship.

WITH REGARD TO LEGISLATURE.

"No better test of the fitness of Mr. Moran to be elevated to the office of governor can be found than his proceedings with reference to the members of the general court. Every good citizen will uphold an honest effort on the part of any official to expose and punish any legislative corruption which may exist in this commonwealth; but every good citizen should equally condemn attempts to serve selfish ends by besmirching the reputation of our legislature and of the whole body of its members. Irresponsible and sensational writers in magazines and newspapers have persistently thrown mud on the fair political fame of this commonwealth by denouncing its legislatures as regular purveyors of purchased legislation, but without producing any respectable evidence to support such serious charges. It was certainly the duty of an honest district attorney, bent only upon the punishment of political crime and not upon furthering his own political ambitions, to be scrupulously careful in his methods of investigating alleged legislative crime; to let no guilty man escape, but not to use the great powers of the public prosecutor merely to supply the yellow press with sensational headlines and give color to suspicions unsupported by evidence.

AN UNJUSTIFIABLE ATTACK.

"The course which Mr. Moran pursued is fresh in the public mind, and we need not rehearse it here. His partially executed plan of summoning before the grand jury in a drag-net inquiry every member of the general court indiscriminately, whether implicated by any evidence or wholly free from suspicion, was in our opinion an unwarrantable abuse of the legal powers of his office and an unjustifiable attack upon the reputation of the commonwealth. If he had carried through

Continued to page four.

WILLIAM MANNING

Fined for Assaulting a Boy on the Street

Testimony That He Said All Irishmen Should be Shot—Young Vagrant Bunked Out—Other Cases Disposed of

"Every Irishman in the city should be filled with buckshot," was the rather startling speech accredited Mr. William Manning by witnesses in police court today.

Mr. Manning has lived beyond the biblical three score and ten and his antipathy for Irishmen was not explained. He is a big real estate owner, having property in the Chelmsfords and in this city. He has been a respected citizen of Lowell for many years and why in the autumn of life and on the cold side of the mountain he should be influenced by race prejudice was more than Judge Hadley could comprehend.

Mr. Manning was arraigned on a complaint charging him with assault and battery on a boy, James Joseph Lavery, son of Edward Lavery, who conducts a shoe store in Liberty square and who when called upon by the court to say what settlement he would ask from Mr. Manning, said: "He injured my boy severely, but all I ask is an apology. I asked him to do that before and had he done so I would not have brought him into court."

Mr. Manning was not disposed to apologize. His attempt at an apology was studded with "buts" and Judge Hadley ordered him to pay a fine of $12. He entered an appeal. He was without counsel.

The trouble responsible for Mr. Manning's appearance in court occurred at the corner of School street and Broadway one week ago today. According to witnesses for the government a boy and a man, the latter under the influence of liquor, were fooling in the street. The boy had let the man fall down and had rubbed sand on his face. This was near the premises of Mr. Manning and the latter told them if they didn't move on he would shoot them, presuming that the boy and the man were in a real fight.

The Lavery boy was the first witness. He said that he was standing looking on when Mr. Manning approached him and struck him across the back with a stick. He said the blow was a hard one.

Michael J. Cassidy said he witnessed the assault and that it was entirely unprovoked.

"I said to Mr. Manning," said Mr. Cassidy, "that he should not have assaulted the boy."

"'I would hit you or God Almighty if he came within my reach,' he said. He was furious with rage."

Michael J. Horan was another witness for the government. He said he was on the ground from the start to the finish. The boy and the man were scuffling in the street, he said, and the Lavery boy was one of about 25 that were looking on.

"Mr. Manning told us to move on," said witness, "or he would shoot the whole bunch. He said that every Irishman in Lowell ought to be loaded with buckshot. The Lavery boy was walking away when Mr. Manning hit him with the stick. He struck him as hard as he could."

Edward Lavery, the boy's father, said that he examined the boy and found a cut and a bad bruise on his shoulder. He did not know about the assault until apprised by Mr. Cassidy. He said he went to Mr. Manning and asked him about it.

"Mr. Manning," he said, "was obdurate. I told him that perhaps he had made some mistake and he swore at me. He told me that every Irishman in Lowell should be loaded with buckshot. He was very angry. He said my boy was a scoundrel. I have never had any trouble with my boy. When not at school he helps me in the store."

Mr. Manning said he struck the Lavery boy because he started the trouble. "They're a bad lot," he said.

"Do you know this boy?" asked the court.

"Never saw him before," replied Mr. Manning.

"You heard the stories told by the witnesses?" queried the court.

"Yes, but I'm not surprised at anything they might say. They're the class of men that make trouble for such men as you and I."

"I never had any trouble with them," put in the court.

Judge Hadley was disposed to let the matter go without a finding and he was well pleased with the attitude of Mr. Lavery who asked for nothing more than an apology. Mr. Manning's actions, however, were anything but favorable and the court found him guilty and imposed a fine.

HE BUNKED OUT.

Edward E. Young 15, of Providence, R. I., was charged with vagrancy and there was nothing that Edward could say to refute the charge.

It was Edward's intention to lead the simple life but he found that even as one season lingers in the lap of another so does the simple life linger in the lap of the strenuous. He came to Lowell about two weeks ago and up to within a few days or since he was taken in charge by the police, he suffered from cold and hunger.

He said there were lots of days that he didn't have anything to eat and he slept in outhouses. One night he dug a hole in a sand bank, hid his head like an ostrich, and went to sleep. Edward looked the part. His neck was but little larger than the ordinary man's wrist and while he stood on the witness stand looking somewhat curiously at the court he looked as if a big, hearty meal would do him all the good in the world.

Edward was a runaway and he did not have any good reason to give for leaving home. Upon arriving in Lowell he strayed Wigginvilleward and found some boys there who seemed to take kindly to him and they listened with wrapt attention to the story of his experiences. They "swiped" things from their homes for him to eat but there were times when the swiping process didn't pan out very well. The consequence was that, after a time, the runaway was found out. Some of his new chums "peached" on him and he was taken in tow by the police.

The police communicated with the authorities in Providence and they in turn notified the boy's mother. She sent a ticket to Lowell for his return and Edward went back today, filled with boiled dinner and cold facts.

TRADE MARK

DICKSON'S TEA STORE

WE ARE STILL

Giving away something new every week. This week it is a

JAPANESE TEA POT

FIRE PROOF

Every home should have one. They are so pretty for the table or sideboard.

Better get one now.

Dickson's Tea Store

Tea Importers Estab. 1876 Coffee Roasters

68 Merrimack St.

This ad good for 5c cake Borax Soap FREE

ASSOCIATED PRESS

ANNUAL MEETING HELD IN NEW YORK.

NEW YORK, Sept. 20—The annual meeting of members of the Associated Press was held in this city yesterday. Important matters in connection with the service were disposed of.

Tonight the members who include publishers, editors and other representatives of papers taking the Associated Press service met with several guests at dinner at the Waldorf Astoria. Melville E. Stone, general manager of the Associated Press presided and with him at the guests table were Samuel T. Clemens, who discussed "Reform spelling" Gen. Horace Porter, former ambassador to France who responded to the toast "Our Guests"; Henry A. Shute, the author who talked of "Critics" and Prof. E. Vincent of Chicago university, who spoke on the subject "Purely Academic".

FUNERALS

NORTON—The funeral of Michael Norton was held yesterday afternoon at 1.30 o'clock from his residence in East Chelmsford, and at 2 o'clock, services were conducted at the Sacred Heart church, Rev. Fr. Fletcher, O. M. I., officiating. The bearers were P. J. Quinn of Concord, N. H., P. J. Gono of Amesbury, O. T. Bamber and M. Quinn of Suncook, N. H. The floral offerings included sprays from Mr. Bamber, Mr. and Mrs. James Norton, Mr. and Mrs. P. J. Quinn of Concord, N. H. and Mr. and Mrs. Peter Gono; pillow inscribed "Husband and Father," from the family. Burial was in St. Patrick's cemetery. C. H. Molloy & Sons had charge.

ROGERS—The funeral of Daniel W. Rogers was held yesterday afternoon from the home of his parents, 21 Sawtelle place, off School street, and burial was in St. Patrick's cemetery. P. H. Savage had charge.

ROLLAWAY

TUESDAY
THURSDAY
SATURDAY } Afternoon and Eve.

HURD STREET

HE FELL 50 FEET

John La Duc Had a Narrow Escape

John LaDue, a weaver, and residing in Boston, was found in the bed of the Merrimack river near Colonial avenue about four o'clock this morning, he having fallen down an embankment between forty and fifty feet high. The fall was high enough to kill the man, but he escaped with a split head and slight internal injuries.

Shortly before four o'clock residents in the vicinity of Colonial avenue were aroused from their slumbers by loud moaning. Word was telephoned to the police station by some of the neighbors and the ambulance was summoned.

Officer Ferris, who patrols the beat, when notified, made a tour of inspection and found the man in the bed of the river, and cared for him as best he could, until the ambulance with Dr. Sallis arrived.

The injured man was hurriedly taken to the Lowell hospital, where an examination showed that he had a bad scalp wound and sustained internal injuries.

In speaking with the ambulance physician LaDue said he was walking along Colonial avenue and went through the fence for a rest when he was seized with a fit and tumbled down the embankment.

CAUGHT IN MACHINE.

Michael Amezorlski, residing at 19 Burns street, while at work in one of the local mills today, had his right arm caught in a cloth brushing machine and sustained severe lacerations of that member, between the shoulder and elbow. He was taken to the Emergency hospital where he received attention.

DEATHS

FLEMING—John F. Fleming, aged 31 years, died today at his home, 63 Broadway. The deceased was a well known member of St. Patrick's parish and leaves to mourn his loss, a wife, Catherine, his parents and three brothers and two sisters.

ELA—Mrs. Louise B. Ela, wife of Rev. D. H. Ela, D.D., of Hudson, Mass. died at her home yesterday morning. Her age was 73 years. Mrs. Ela was well known here, having made this city her home for several years. She was a sister of the late F. W. and C. G. Sargent, and leaves besides her husband, one son, Dr. Paul F. Ela of East Douglas, Mass., and two daughters, Miss Clara and Miss Grace Ela of Hudson.

SULLIVAN—Mrs. Dennis Sullivan, one of the oldest and best known Catholic residents of Lowell and mother of one of the most prominent Catholic families died this morning at her home, 223 Stackpole street. While she had been ailing for a time, still there appeared to be no immediate danger of her death and the final moment came rather unexpectedly though it found her thoroughly prepared and perfectly resigned. Her death was a happy and a holy one and a fitting close of a most exemplary life. By her deathbed as she passed away were her husband and eight children to whom she was a loving wife and devoted mother and the peaceful end of her beautiful life but reflected the eternal peace upon which she entered.

Mrs. Sullivan was one of those hard-working, persevering and God-fearing Irish immigrants who were among the earliest settlers in Lowell and whose children have since become the leaders in the life of the city. She was a native of County Kerry and came here when but a child. She was one of the parishioners of old St. Mary's church on the historic "Acre" whence sprang the present St. Patrick's church and was there united in marriage with her now bereaved husband by the late Fr. John O'Brien, half a century ago. The family removed to Belvidere about 40 years ago and have resided in the Immaculate Conception parish since its establishment, the deceased being one of the most devoted promoters of the interests of the parish and the charities associated with it. She is survived by her husband, Dennis Sullivan and eight children, Rev. Dennis A. Sullivan, O. M. I., the popular curate at the Immaculate Conception, Daniel T., the well known coal dealer, John and William and Misses Mary, Margaret, Catherine and Agnes Sullivan. She is also survived by a brother, Joseph Martin of Everett and a sister Mrs. Ellen Ryan of Bradford. The funeral will take place on Saturday morning at 10 o'clock from the Immaculate Conception church. Friends are requested not to send flowers.

LAST NIGHT'S ALARM.

An alarm from box 28 at 10.30 o'clock last night summoned a portion of the fire department to a tenement building in Cabot street. A fire started in an ash barrel in the cellar as a result of hot ashes being deposited therein. The flames were extinguished before the arrival of the department.

SEWER COMMITTEE.

The committee on sewers went out on a tour of inspection yesterday afternoon and visited Lincoln, Angle and Manufacturers, several petitions having been made for sewers in those streets. At 5.30 o'clock the committee met at city hall and voted to recommend sewers in those streets and also a sewer in Anderson street court.

NORTH CHELMSFORD

The republican caucus will be held in Chelmsford Centre, next Tuesday evening, while the democrats will hold a caucus at North Chelmsford on Wednesday evening.

This week the members of the Ladies' Church Aid society are working hard, making arrangements for their annual harvest dinner which will be held next Wednesday noon at 12 o'clock, in the lower town hall.

All working men are invited to attend, for a fine dinner will be served. In the evening supper will be served from 6 till 8 o'clock, in the lower town hall.

FUNERAL NOTICE.

REARDON—The funeral of the late John Reardon, will take place tomorrow morning at 8.15 from his home, 422 Broadway. Mass of requiem at St. Patrick's church at 9 o'clock. J. F. O'Donnell & Sons, Undertakers.

LATEST

SUSPICIOUS FIRES

Being Investigated by Fire Marshal's Aid

Fire Marshal's Aid Rice was in Lowell today looking over the scenes of recent fires which to the mind of Chief Hosmer of the local fire department were of a suspicious nature. According to the law the chief is supposed to report all fires which he thinks were of suspicious origin.

Recently three fires have occurred which Chief Hosmer could find no plausible reason for origin, the first being those of the Howe barn in the Fowler road, the shanty on the Aiken street dump and the fire the other night in a barn belonging to the Tremont & Suffolk mills.

Mr. Rice was accompanied on his tour by Assistant Chief James F. Norton.

INSURANCE RATES

Councilman Leighton Plans to Have Them Reduced

Councilman James H. Leighton has an order in preparation which if passed will greatly affect the property owners and business men of Lowell.

The order provides for better fire protection which ultimately means lower insurance rates, it being estimated that if the order is carried out to the letter it will mean a reduction of 20 percent and a saving of $50,000 annually to the business men of Lowell.

The insurance rates for Lowell and many other cities were advanced since the earthquake and conflagration at San Francisco, but in cities where special fire protection is assured the advances are not in force.

The vital points of the proposed order are as follows:

"There will be a reduction of five per cent in the insurance rates if the city establishes a municipal electrical inspection department by the passage of an ordinance, and the appointment of an electrical inspector satisfactory to the New England exchange.

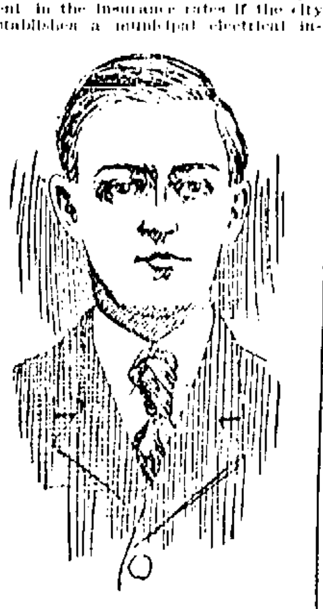

COUNCILMAN JAMES H. LEIGHTON

"Five per cent. reduction will be made if there should be an increase of at least ten permanently employed firemen to be assigned to the engine and ladder companies, securing an increased efficiency and requirements of the service, and if one modern construction first class steam fire engine should be obtained to replace the present steam fire engine.

"The rates will be reduced ten per cent. if one modern construction pumping engine should be installed to replace the present low duty defective engine at the Centralville station and if all the present used flush hydrants should be replaced by modern construction post pattern service hydrants with 6-inch diameter riser pipe connections to the supply mains."

ELECTRIC INSPECTION.

Relative to the establishment of a municipal electrical inspection department there will be little difficulty in getting the proposed reduction in that direction for the city supports a municipal department at the present time. W. Sweetland, electrical inspector of the New England Insurance Exchange, will visit Lowell this week and in company with Councilman Leighton will meet Inspector McElholm of the wire department, and if the inspector's report is favorable the five per cent. reduction will be granted without further action by the city council.

The engine referred to which should be replaced by one of first class pattern is now located in the Gorham street engine house and it is one of the old stagers, and while it performs good service it is insufficient to meet the demands required.

As regards the installation of a new pumping engine at the Centralville pumping station Councilman Leighton states it would necessitate a loan of $50,000 which could be purchased by a loan and paid for in ten annual payments. It would not affect the city's debt limit as the annual payments could be paid out of the revenues of the department.

As to the effect in this drop in rates on the city's insurance bills, the amount of saving would be several hundred dollars yearly. To merchants and property owners of the city, the saving would be enormous.

Bronchitis

The next time you meet your doctor, ask him his opinion of Ayer's Cherry Pectoral in cases of bronchitis. Then when you have a hard cold in the chest you will be ready to follow his advice. Doctors very generally endorse this old, standard, family cough medicine. They know all about it. They prescribe it in just these cases.

We have no secrets! We publish the formulas of all our medicines. J. C. Ayer Co., Lowell, Mass.

Glasses right! Prices right! If you haven't had our services you haven't had the best.

Caswell Optical Co.

21 Bridge st., Runels' Bldg., Merrimack sq.

MANTLES

CHIMNEYS, SHADES, GLOBES, ETC.

All Kinds and Prices at

WELCH BROS.

61 MIDDLE STREET

"OH, FUDGE!"

Some say, "All tooth powders are alike." But have you tried

JENNISON'S

Dunbar Rally

At Tewksbury Centre Town Hall

FRIDAY EVENING

At 7.30

Mr. Dunbar and others will speak

Cordial Invitation Extended To All

ASSOCIATE HALL

Is open for bookings from now on for next fall and winter. If interested, visit the hall, look at the floor, and make arrangements with the janitor.

FINE HOME FOR SALE

On Centralville Heights

At a Great Bargain

The undersigned, being about to move to his new residence in Belvidere, offers his present home at 119 Fremont street, for sale. The premises consist of a large two and one-half story house with a fine stable on a nicely graded and stone curbed double lot of land containing 11,000 square feet. The house is in first-class condition throughout. It has twelve good rooms besides an attic room, pantry and modern bath room. The plumbing is modern and first class in every particular. The steam heating plant consists of a fine steel boiler, set in brick with ten radiators, piped in the best possible manner. Cellar bottom cemented and sub-drained. Walks and driveway concreted and lot front curbed with granite.

The stable is one of the finest on the hill. The carriage house is concreted and drained into the street sewer. There are three stalls (one a box stall) fine harness room and a finished room for a hostler, together with all the facilities necessary for a high grade stable. The location is sightly, airy and healthy and the street cars are within one minute's walk of the house. There are several nice fruit and shade trees and an excellent lawn.

To build such a home today with the prevailing price of labor and material would cost nearly double the sum for which I am willing to sell. Further particulars will be cheerfully given to anyone desirous of buying such a residence.

APPLY AT SUN OFFICE, TELEPHONE 269; OR ON THE PREMISES, TELEPHONE 408-4; OR AT NEW RESIDENCE, TELEPHONE 1850.

Very respectfully,

JOHN H. HARRINGTON.

FOUGHT A DUEL

Detective in Desperate Fight With a Negro

NEW YORK, Sept. 19.—For half an hour last night a detective and an alleged thief fought with [illegible] in an elevator suspended [illegible] of the [illegible] No. 7 West One Hundred and [illegible] street. Detective M[illegible] of the [illegible] Harlem street station [illegible] apartment [illegible] the colored [illegible] by Mrs. N[illegible] bed linen [illegible] the building.

When arrested Rees asked permission to get his cap from upstairs and Muller got into the elevator with him. [illegible] the third and fourth floors the [illegible] the elevator, [illegible] the [illegible] Muller [illegible] with his head. Muller [illegible] with [illegible] After [illegible] the detective [illegible] A [illegible] the [illegible] and the [illegible].

FOUR VILLAGES DESTROYED

TIFLIS, SEPT. 19.—ACCORDING TO A REPORT RECEIVED HERE FROM THE GOVERNOR-GENERAL OF THE CAUCASUS, FOUR VILLAGES IN THE DISTRICT OF SANSGEUR HAVE BEEN DEVASTATED BY ARMENIANS.

NO WARNING

THE TYPHOON CAME UP VERY SUDDENLY.

HONG KONG, Sept. 19.—The typhoon which swept this port yesterday, destroying a great number of vessels and causing much loss of life was of a local nature. It came suddenly and without any warning. The observatory had predicted moderate winds. Half an hour after the gun signal had been fired the storm was at its height.

It lasted two hours. Most of the damage done was wrought on the Kow Loon peninsula. The losses are estimated at several million dollars. Over 1000 sampans and junks are missing from Hong Kong alone. Wharves were swept away and houses collapsed. The military barracks are in ruins.

The steamers Monteagle, Fatshan, Neunghan, Wing Chai, Hermania, Castellano, Tak Hine, Emma Luyken, San Rosario, Slava, Pakhons, Petratch, Chum Lee, Sexta, Sunon, Chang Sha, Signal and Chinkai Maru are ashore. The American ship S. P. Hitchcock was also driven ashore as were many of the launches that run about the harbor. The steamers Kwong Chow, San Chewng, Sorsogon and Koungmoon were sunk. The steamers Apenrade and Joranne are partly awash. The British reserve sloop Phoenix and a small gunboat, the Dongola, are ashore. The British torpedo boat destroyer Moorhen, Robin and Taku were damaged. The schooner William Jervis was sunk. The French torpedo boat destroyer Fronde was wrecked and the Francisque is ashore. The guns of the Fronde were saved, but three petty officers and one seaman lost their lives.

A Chinese revenue cutter is ashore, and several Idno-China and Manila liners narrowly escaped disaster.

The harbor is strewn with wreckage thrown up on the shore. Hundreds of Chinese boatmen and their families were saved by the bravery of the police and civilians, but several thousands of the Chinese water dwellers must have perished, many within short distances of the shore. The losses in lives and property among the Chinese were appalling. Today the police stations in Hong Kong are surrounded by Chinese identifying their dead. The families of the Hong Kong boatmen live night and day on the sampans and thousands of these people are now homeless.

The Chinese take the disaster calmly, and show no manifestations of grief.

One launch that was capsized had 130 Chinese on board. They were all drowned. The river steamer Fatshan drifted into collision with a French mail steamer. The entire Chinese crew climbed aboard the French steamer and left Captain Thomas who was injured, one officer and the engineers to navigate the Fatshan to Shelter Bay, where she was blown ashore.

The bishop of Victoria, Dr. J. C. Hoare, was on his way to visit some neighboring islands when the storm broke out, and is reported missing. His launch has been found floating bottom upwards.

Many valuable steel lighters have been lost. Some of them were hurled ashore. Channels will have to be dug to permit some of the vessels ashore to be refloated. The force of the wind and waves were such that some vessels were landed almost high and dry.

The Japanese steamer Sada Maru rescued sixty-six natives and one English pilot as she was approaching Hong Kong. The English mail steamers Delhi and Poona escaped damage.

The British cruiser Terrible entered port yesterday afternoon and reported fine weather up to the harbor.

Sir Matthew Nathan, governor of Hong Kong and the authorities are doing everything possible to render assistance.

Reports of fresh disasters are arriving every hour.

Only a few Europeans are missing.

No reports are on hand to show how the fishing fleets and the ships outside the harbor fared.

Public opinion is incensed at the observatory for not reporting the approach of the typhoon. An inquiry has been demanded. For years past the observatory has been subjected to adverse comment, but on this occasion, it is not believed to be blamable.

ON RETIRED LIST.

WASHINGTON, Sept. 19.—Brig. Samuel M. Mills, chief of artillery, will be placed on the retired list on the 26th inst., on his application after 45 years service. He will be succeeded as chief of artillery by Lieut. Col. Arthur Murray now assistant to the chief of artillery.

OLD BUTTERINE CUSTOMERS HAVE COME BACK.

They have found the color and taste to be equal to the best quality Butter, at

15 Cents per Pound

FLYNN'S MARKET, 137 Gorham St.

SYRUP PINE OF TAR

WILL CURE

That Cough

Carter & Sherburne's Drug Store

In the Waiting Room

MANY CHINESE DROWNED.

LONDON, Sept. 19.—In reporting the typhoon to the colonial office the governor of Hong Kong, Sir Matthew Nathan, says the damage to life and property has been great. Only six white persons lost their lives but a great number of Chinese were drowned. About 15 vessels owned in Europe are ashore. These include the British schooner Phoenix, two French torpedo boats and three American vessels.

TORPEDO BOATS DAMAGED.

PARIS, Sept. 19.—The minister of marine has received a cablegram from the French admiral at Hong Kong confirming the reports of serious damage to the French torpedo boats Fronde and Francisque, owing to collision with a steamship during the typhoon. Five members of the crews of the torpedo boats were drowned and several were injured.

W. C. T. U.

THREE DAYS' CONVENTION OPENED IN MAINE.

DEXTER, Me., Sept. 19.—The annual three days' convention of the Maine Women's Christian Temperance union began today in town hall. After a devotional service, the convention was called to order by the president, Mrs. Lillian M. N. Stevens, of Portland, who also is president of the national union and vice-president of the world's union, which meets next month in Boston, and over which Mrs. Stevens will preside in the absence of the president. The morning session was devoted to organization and routine, including the report of the executive committee, roll call, appointment of committees, recommendations by the state president and representative of superintendents.

ON STRIKE

TROUBLE IN THE CHICAGO-GREAT WESTERN.

CHICAGO, Sept. 19.—While the prospect of an early settlement of the Wabash railroad strike developed yesterday, another road—the Chicago-Great Western became involved in a similar labor controversy and its repair shops at Oelwein, Ia., were crippled by a strike of boilermakers.

It was said at the Chicago headquarters of the machinists' union that the strike on the Great Western has no direct connection with the Wabash strike except that it is part of a general movement of the railroad mechanics to secure better pay.

A PROTEST

FROM THE FRENCH AND BELGIAN MINISTERS.

TANGIER, Sept. 19.—The attitude of the sultan and his representatives during disorders at Casablanca, Sept. 17, when Cherif Tackdneia, with 250 men, pillaged the French iron works there and pursued Europeans through the streets, wounding several of them, has called forth official protests from the French and Belgian ministers to Morocco. These diplomats have informed Mohammed El Torres, the foreign minister, that their governments reserved the right to demand indemnity for the pillage of Franco-Belgian establishments.

KILLED BY COP

Man Was Shot Through the Heart

NEW YORK, Sept. 19.—Policeman John McSherry of the Sixth avenue station, Brooklyn, shot and instantly killed Charles Connor, 22 years old, of 531 [illegible] street, at Atlantic avenue and Nevins street yesterday afternoon. A crowd of youngsters for some time have been hanging around Nevins and [illegible] streets and [illegible] caused considerable trouble. Many complaints have been sent to Capt. Baldwin of the Sixth avenue station regarding the obscene language used by the gang. Capt. Baldwin instructed his men to keep a careful watch on the crowd.

As McSherry approached the crowd yesterday Connor and John McCarren, of 57 Lawrence street became involved in a quarrel. Then they fought, and McSherry interfered and told the gang to disperse. Instead of doing so they abused the policeman. McSherry grabbed McCarren and started to take him to the station house.

Connor and Martin Carey of 118 Atlantic avenue tried to rescue McCarren. McSherry warned Connor and Casey to desist, but they refused to heed the warning. Connor finally threw a cobblestone at the cop, striking him on the breast. Again and again McSherry told Connor and Casey to go away.

McSherry drew his revolver as Connor threw another stone at him and fired. Connor had turned to run. The bullet struck Connor under the left shoulder blade and went through his heart. He fell dead.

Some of the dead man's friends picked up his body and carried it to a nearby store, and McSherry took McCarren and Casey to the station house, where they were locked up. McSherry was locked up, charged with homicide. He said that he had no intention of killing Connor. He believed that his life was in danger, but that he did not intend to kill Connor. McSherry has been a patrolman about five years, and Capt. Baldwin and the other officers of the Sixth avenue station say that he has an excellent record.

BUYING PLANTS

BOSTON HEAT AND POWER CO. MAKES ANOTHER PURCHASE.

SOUTHBRIDGE, Sept. 19.—In connection with a plan of buying in heat and power plants in this section of the state the Boston Heat & Power Co. announced today the purchase of the Southbridge Gas & Electric Light Co. of this town. The former company has taken over several other companies. This plan is to extend the lighting service in Southbridge and to give all night service. The small stockholders have benefited today by the purchase of the controlling interest, that they can dispose of their stock at $62.50 per share. The par value of the stock is $50.

PLEADED GUILTY

Men are Accused of Homicide

HARTFORD, Conn., Sept. 19.—Pleas of guilty were entered by the defendants in three cases of homicide brought to the attention of the superior court today.

Francis Curtin, aged 71, who killed Robert S. Jardine, of this city, by cutting his throat with a razor, after a quarrel over a ball game three days ago, was sent to the state prison for not less than 12 or more than 15 years. The charge of murder in the first degree was changed to manslaughter and after a sentence was passed, Curtin smiled at his friends. Judge Case after listening to State Attorney Eggleston's statement of the crime, remarked that he could see no reason for clemency.

Alfred Nelson, aged 18, of New Britain, who killed Morris Kent in a dispute over $1.20, was sentenced to jail for four months. The prosecutor alluded to him as an ordinarily peaceful boy and described the killing as accidental. Nelson told his version of the killing, which was by a fist blow, and Judge Case said "Take warning from this, Nelson, and keep away from men like Kent, and then you will have no trouble."

William Booker, colored, who killed General Easton by kicking him in the groin, was sentenced to two years in jail.

BLIND PERSONS

THERE ARE 3,676 IN THIS STATE.

BOSTON, Sept. 19.—A special bulletin on blindness in Massachusetts issued today by the Bureau of Statistics and Labor, shows that one person in every 817 in the state is blind. The definition of blindness adopted in the investigation is that of persons who by the aid of glasses are unable to distinguish form or color, count the fingers on the hand within one foot from the eye, or read writing or ordinary print. The total number of blind persons in the state is 3,676.

THE CREOLE

TWIN SCREW TURBINE STEAMER TO BE LAUNCHED TODAY.

QUINCY, Mass., Sept. 19.—The twin screw turbine steamer Creole, which will be launched at the yard of the Fore River Ship-building Co. here today, was built by that company for the Atlantic service of the Southern Pacific Co., and is intended to run between New York and New Orleans. She is a steel steamship of the hurricane deck type and was especially designed for the Southern Pacific Co. The vessel has a straight stem and a semi-elliptical stern with one large smoke stack and two short pole masts. A large superstructure has been constructed amidships on top of the hurricane deck, with the deckhouses superimposed on it. Her principal dimensions are: Length over all, 440 feet, in length between perpendiculars, 415 feet, breadth molded, 53 feet, depth molded to upper deck, 37 feet, length of superstructure, 182 feet. The Creole is intended as a first class passenger and freight steamship, and the hull is specially designed to provide against the weaknesses in hurricane deck vessels having large cargo ports in wake of the overall hatches on the hurricane deck. The vessel has five decks and is subdivided by transverse water tight bulkheads into four cargo holds, in addition to the various 'tween decks. At the forward end of the steel superstructure, a large dining saloon is located, providing seating capacity for 161 first class passengers. The saloon deck extends for about 176 feet, on which is built a steel house, including accommodations for first class passengers, including 51 staterooms, and a large library at the forward end. On the promenade deck overhead, 23 additional staterooms are provided. At the aft end of the promenade deck is a smoking room. The second class passengers to the number of 58 are provided for in staterooms in a large Liverpool house on the poop deck aft, and the main 'tween decks are arranged for the accommodation of 258 steerage passengers. The total ship's complement will be 551.

The propelling machinery will consist of two ten foot reversing turbines, developing a combined capacity of 8000 brake horse power, which, it is estimated, will propel the vessel at a speed of about 18 knots per hour. These turbines are supplied with steam by ten water tube boilers. Special machinery has been installed for the prevention of fire.

The Creole is considered one of the best and most complete vessels of her class afloat.

STATE BRANCH

OF THE A. F. OF L. MET IN PORTSMOUTH.

PORTSMOUTH, N. H., Sept. 19.—The delegates to the fifth annual convention of the state branch of the American Federation of Labor, following preliminary meetings yesterday settled down to the regular business of the convention. The sessions will continue through tomorrow, but it was undecided this forenoon whether officers would be elected during the day or tomorrow. Owing to the illness of President J. A. Lagassie, of Berlin, vice president William Linehan of Manchester, is presiding.

From Yesterday's Late Edition

ETTA JOHNSON

Will Appear in Police Court on Saturday

Etta Johnson, the girl who, it is alleged, was criminally operated upon by Mrs. Littlefield of Fifth street, is resting comfortably at the Boston City hospital and the police say she will be able to appear in the police court in this city on Saturday, the day set for the trial of Mrs. Littlefield and her alleged accessories, Maud McRae and James H. McMahon.

Y. M. C. A. NEWS

NORTHFIELD RALLY SERVICE NEXT SUNDAY.

The Y. M. C. A. will hold its regular gospel service tonight at 7.15. Miss Frances L. Bennett will lead. Next Sunday afternoon the Northfield rally service will be held. The secretaries will take charge of the meeting. There will be echoes from the conference by those having attended. There will be special Northfield hymns. Miss Rutherford, soloist.

ASK FOR MEDAL

YOUNG MAN WHO RESCUED BOY IS WORTHY OF ONE.

Those who witnessed the heroism of Edward P. McEvoy who rescued three-year-old Fred Leblanc from drowning in the Western canal last evening will present a petition to the Humane society asking for a medal for Mr. McEvoy.

WARM WEATHER

KEPT RESIDENTS UP ALL NIGHT.

This may be the so-called Indian summer or it may not. Whatever it is the weather has been as hot for the past 48 hours as it has been all year. Last night was a scorcher and a reporter travelling about the city long after midnight found hundreds on their doorsteps, windows and even on the roofs, unable to sleep. In thhe Greek colony in Market street where most of the residents seemed huddled together many sat in the cafes and on the doorsteps until the wee sma' hours. The swimmers today sought the river and canal, although it is long since the bathing season.

MATRIMONIAL

A very pretty home wedding took place at the home of Mr. and Mrs. Hector Turnbull, 39 Methuen street, this afternoon, when their daughter, Miss Inez Rice Turnbull, was united in marriage to Mr. Frank Y. Morse. The marriage ceremony was performed at two o'clock by Rev. George F. Kenngott, in the parlor of the bride's home. The bride was given away by her father. Miss Annabel Gellnean acted as bridesmaid while Mr. Edward Turnbull, a brother of the bride, was best man.

The bride was becomingly attired in white silk and carried bride's roses, while the bridesmaid wore white batiste and carried pink carnations. The parlor where the ceremony was performed was beautifully decorated with ferns and other greenery and the happy couple stood under a floral bell during the ceremony. The sitting room was decorated with green while green and red were the predominating colors in the dining room.

The happy couple were the recipients of many beautiful and useful presents and left on a train late this afternoon on their wedding tour. Upon their return from their trip Mr. and Mrs. Morse will reside in Newark, N. J.

Letter Carrier David A. Mahoney and brother John have gone on a trip to the Provinces.

DEATHS

REARDON—John Reardon, a well known resident of St. Patrick's parish, died yesterday at St. John's hospital after a brief illness, aged 45 years. Deceased was an employe of the Lowell Machine shop, and was an esteemed member of Court Merrimack, F. of A. He is survived by a wife, two sons, William J., of this city, and Martin J., of Towner, North Dakota; two brothers, Denis and Jeremiah, and three sisters, Mrs. Patrick Devine, Mrs. Michael Stanton and Mrs. Thomas Brennan. The remains were taken to his home, 423 Broadway, by Undertakers J. F. O'Donnell & Sons.

QUILL—Mrs. Mary Quill died this morning at her home, 34 Abbott street. She is survived by a son, John A. Hanley, and a daughter, Miss Sadie Hanley, and a son, Frank Quill.

PERSONALS

Mr. and Mrs. Arthur F. McQuade are rejoicing over the birth of a baby boy which arrived at their home yesterday.

Mrs. Frank W. Chase, Miss Ella Chase, William Chase and Miss Helen M. Mulligan of Pleasant street left today for Camp Ellis, Saco, Me., where they will spend a month.

FUNERALS

COLE—The funeral of Mary E. Cole took place this morning from the home of the bereaved parents, Mr. and Mrs. John J. Cole, and was very largely attended, many friends from out of town being present at the service. The body which rested in a white plush casket with a canopy of laces, extension bars of white plush and extension top, was borne from the home to the hearse by the following schoolmates of the deceased, Masters Gallagher, Brokey, Sharkey, Robert Crowley, James Smith and William Sullivan. The funeral cortege which included thirty carriages proceeded to St. Peter's church where a high mass of requiem was celebrated by Rev. Fr. Heffernan. The choir sang Schmidt's requiem mass and at the offertory Miss Mollie Ivers rendered "Pie Jesu." At the conclusion of the service Mr. John Warburton chanted the "De Profundis" and while the body was being removed from the church "Rest, Spirit, Rest" was sung by Miss Mollie Ivers. Mrs. J. W. McKennedy presided at the organ.

After the service at the church the funeral procession proceeded to the Catholic cemetery where the body was interred in the family lot. The interior of the grave was lined with cut flowers and the casket was enclosed in a solid oak box. The services at the grave were conducted by Rev. Fr. Heffernan. Interment was under the direction of Thomas J. McDermott. The many beautiful offerings were silent testimony of the love all who knew her bore the little girl.

Among the floral offerings were the following: A mammoth pillow inscribed "Our Mollie" from the parents, Mr. and Mrs. John J. Cole; a beautiful pillow of cut flowers from the cousins of the deceased, Kittie, Tom and Esther Cole; large wreath of lilies from the Somerville Journal where Mr. Cole is employed as foreman; basket of cut flowers, Mr. and Mrs. Martin; basket of cut flowers with white ribbon inscribed "Sympathy," Miss Agnes Cain; spray of pinks, Mr. Joseph Kelley; star on base made of pinks and asters, Owen Smith and family; spray of pinks and asters, Bessie McCaffrey; spray of asters and roses, Mr. and Mrs. McQuade; spray of asters, Misses Mary Hudson, Alice Sheehan, Alice Partridge, Amy Ritzman and Florence Bacon; spray of roses, Mr. and Mrs. Regan; basket, Mr. and Mrs. Martin of Lawrence; spray of pinks, Mr. Seuss of Lawrence; spray of pinks and asters, Mr. and Mrs. Chris Seuss; large standing wreath of pinks, roses and asters, surmounted by a dove and on the base was the inscription "Asleep," Smith Brothers; spray of pinks, Mr. and Mrs. P. Sharkey and family.

"To Cure a Felon"

says Sam. Kendall, of Phillipsburg, Kan., "just cover it over with Bucklen's Arnica Salve and the Salve will do the rest." Quickest cure for Burns, Boils, Sores, Scalds, Wounds, Piles, Eczema, Salt Rheum, Chapped Hands, Sore Feet and Sore Eyes. Only 25c at Goodale's and Falls & Burkinshaw's drug stores. Guaranteed.

50 POISONED

Nineteen of the Victims Are Dead

BRESLAU, SEPT. 19.—A DESPATCH RECEIVED HERE FROM TOMASZOW, RUSSIAN POLAND, SAYS THAT 50 PERSONS THERE WERE POISONED AT A CONFIRMATION FESTIVITY FROM EATING MEAT WHICH HAD BEEN CONTAINED IN A COPPER KETTLE CONTAINING VERDIGRIS. NINETEEN PERSONS HAVE ALREADY DIED.

WAS MURDERED

Gen'l Nicholaieff Attacked by Revolutionists

WARSAW, Sept. 19.—Gen. Nicholaieff, of the artillery, has been assassinated here. He was erroneously thought to be a member of the field court martial.

General Nicholaieff was walking on Wielka street today when he was surrounded by five revolutionists and shot dead. The murderers escaped.

50 YEARS

NEGRO SENTENCED FOR ASSAULTING WOMEN.

WILMINGTON, Del., Sept. 19.—Charles Conley, the negro who attacked and seriously injured Mrs. Beattie Frankish and her daughter, Miss Gussie Leitch, on a public road ten days ago, was today sentenced to 50 years' imprisonment and to receive thirty lashes at the whipping post.

THE METEOR

WAS NOT ORDERED TO LEAVE HARBOR.

PORTSMOUTH, Eng., Sept. 19.—The incident of the Meteor has been misconstrued by German newspapers. The naval authorities explain that the Meteor steamed into the harbor and moored herself to an admiralty buoy without asking permission. The authorities directed her to cast off and the Meteor soon left the harbor but she was not ordered to do so.

HOSTETTER'S
CELEBRATED
STOMACH
BITTERS

Poorly digested food clogs up the system. Serious sickness follows. Take the Bitters at once. It cures

Sour Risings,
Heartburn,
Indigestion,
Dyspepsia,
Costiveness,
or Malarial
Fever.

A CARD

We the undersigned, do hereby agree to refund the money on a 50-cent bottle of Green's Warranted Syrup of Tar if it fails to cure your cough or cold. We also guarantee a 25c bottle to prove satisfactory or money refunded.

Brunnelle Pharmacy, F. H. Butler,
A. Thomasson, A. P. Story & Co.,
C. E. Carter, E. T. McEvoy,
Carleton & Hovey, A. W. Davis & Co.,
Ellingwood & Co., Carter & Sherburne,
Rochette & Delisle, F. C. Goodale,
F. P. Moody, Albert E. Moore,
Falls & Burkinshaw.

SECRETARY TAFT

Was Formally Welcomed to Cuba

HAVANA, Sept. 1.—The American cruiser Des Moines with Secretary of War Taft and Assistant Secretary of State Bacon on board, entered Havana harbor at 7 o'clock this morning. The cruiser came from Florida at the moderate speed of 11 knots in order to arrive here before daylight.

All on board are well. The secretaries had breakfast early and at half past eight the captain of the port conveyed Senor O'Farrill, the Cuban secretary of state, Mr. Sleeper, the American charge and the representative of the Associated Press on board. At the same hour, commander Colwell came over from the cruiser Denver.

Messrs. Taft and Bacon had a long, informal and private conference with Senor O'Farrill. Afterwards they talked with Commander Colwell and others. Secretary Taft said he had arranged tentatively to hold hearings at the home of the American minister, Mr. Morgan in Marianao, but that no definite arrangements would be made until the formalities of today were over.

Just before 10 o'clock the entire party landed and proceeded to the palace, where Minister Morgan presented Messrs. Taft and Bacon to President Palma.

As the launch carrying the guests whose visit is considered so momentous to Cuba's future swept around the cruiser Denver, the latter's sailors were drawn up and presented arms and the cruiser fired a salute as the secretary of war stepped ashore. The secretary at once faced a score of clicking cameras. Then the mayor and the councilmen of Havana, clad in black frock coats, advanced and delivered a formal welcome to which Secretary Taft responded briefly. The party thereupon entered automobiles and were driven to the palace. Here they were conducted up stairs to the main saloon.

Those present at the meeting with President Palma were Secretaries Taft and Bacon, Minister Morgan and Captain Frank R. McCoy, military aide to President Roosevelt. The exchange of greetings was cordial. The situation was discussed in a very general way. Details were not taken up. President Palma expressed himself particularly appreciative of President Roosevelt's attitude and that President Roosevelt's representatives were approaching their task free to act wholly in accordance with developments. Secretary Taft showed President Palma a list of names—Alfredo Zayas and five other members of the liberal committee which he said had been handed him by Commander Colwell and which he understood to be names of those who will be considered the official representatives of the revolutionists. No objection was made to him in that capacity.

On leaving the palace the party proceeded to the Denver.

Upon boarding the American cruiser Alfredo Zayas and other members of the liberal committee who had been awaiting Messrs. Taft and Bacon presented themselves. A brief and pleasant conversation ensued but there was nothing beyond exchanges of courtesies. Senor Zayas and Secretary Taft suggested that they have a quiet talk together and Senor Zayas offered to see the secretary at Mariano or anywhere else. It was finally agreed, however, that Secretary Taft should go to Senor Zayas' house at 4 o'clock this afternoon and talk matters over.

In the meanwhile the secretary and his party will remain on board the Denver to receive the return call of President Palma or his representatives.

As the members of the liberal committee were passing the palace on their return from the Denver they met Vice-President Mendez Capote and Secretary of State O'Farrill. Both the liberals and the government officials stopped and shook hands in a friendly manner.

COTTON FUTURES.

NEW YORK, Sept. 19.—Cotton: Futures opened steady; Oct., 8.88; Nov., 9.00-03; Dec., 9.17; Jan., 9.28; Feb., 9.31; Mar., 9.43; April, —; May, 9.66; June, 9.56 bid; July, 9.62-63.

GEN. WOOD

PRAISES THE PHILIPPINE CONSTABULARY.

WASHINGTON, Sept. 19.—In discussing the operations in the department of Mindanao Gen. Wood, who commanded that department until a year ago says regarding the auxiliary forces:

"A naval detachment took a very conspicuous and gallant part in the operations at Mount Dajo. The constabulary have been on duty on several occasions in conjunction with troops. They performed gallant and efficient service during the assault on Mount Dajo. The organization is a good one and its showing is excellent. The scouts have rendered excellent service and their duties have been largely at isolated points. The discipline of the company has been very good and they have maintained their reputation as a very efficient and valuable body of native troops.

PRICE RAISED

COST OF WOOD FIBRE PAPER INCREASED.

CHICAGO, Sept. 19.—A blanket increase of $5 a ton in the price of wrapping and other grades of wood fibre paper, with a corresponding advance in other classes, has raised the fear among Chicago dealers that a new trust is forming. The fear is augmented by the fact that the notices abolishing former schedules were withdrawn by all mills, simultaneously, and the prices listed thus far have been identical.

While it is believed a new combination of paper manufacturers has been, or is being formed, it is not thought it will be so complete as that effected under the General Paper Co. This concern which was known as the trust, went out of business last May as the result of an injunction suit brought at St. Paul, Minn., by the federal government. The company refused to show its books, and when ordered to do so by the court agreed to accept judgment and go out of business. The theory of the Chicago paper brokers is that this error will not be made a second time, and that not one firm will be allowed to handle the output of all the mills in the combine. It is pointed out that practically the same result can be obtained by an association if the members adhere to the agreement.

REPUBLICANS

REBUKED FOR NOT FAVORING ORGANIZED LABOR.

PAWTUCKET, R. I., Sept. 19.—In a resolution presented to be acted upon today at the state convention of the American federation of labor by the Typographical union of Providence and the Barbers' union of this city, the republican party of the state is rebuked for its attitude against legislation favoring organized labor.

BOSTON COPPER MARKET.

BOSTON, Sept. 19.—Copper shares were strong in the early market today. Trading was less active, however, than for several days but under the lead of Bingham the volume of transactions quickly increased and around 10.30 activity and strength prevailed.

In the first half hour there were transactions in 42,000 shares of Bingham up to 37 3-4, an advance of 1 3-4 points. Buying was largely for New York account.

There was no feature to the general list. Brokers who are loaning money here on coppers are loaning at 6 per here on coppers are loaning at 6 per mated. Money was easier.

BROUGHT $10,000,000 IN GOLD.

NEW YORK, Sept. 19.—The steamer Carmania arrived today from Liverpool and Queenstown. For three days after leaving Queenstown the vessel encountered a gale of hurricane proportions. The Carmania brought $10,000,000 in gold.

AMERICAN SCHOONER SEIZED.

SHELBURNE, N. S., Sept. 19.—The Canadian customs officials have seized the American fishing schooner Arthur Binney at Northeast Harbor. It is charged that the schooner landed smuggled goods at Liverpool, N. S., some time ago. The Binney hails from Boston.

NOMINATED FOR CONGRESS.

PHILADELPHIA, Sept. 19.—The following nominations for congress were made by the republicans in this city today: First district, Gen. H. H. Bingham; second, John E. Rayburn; third, John Hampton Moore; fourth, Reuben I. Moon; fifth, W. W. Foulkrod; sixth, George D. McCreary.

Do you wish to economize? The many housekeepers of New England write daily to the Household Department of the Boston Daily and Sunday Globe tellin ghow they are able to live economically, and thus save money for a rainy day. Read the Boston Globe every day and take advantage of their experience.

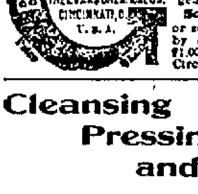
BIG G
CURES in 1 to 5 days. Guaranteed not to stricture. Prevents Contagion.
THE EVANS CHEMICAL CO.
CINCINNATI, O.
U. S. A.

MEN AND WOMEN.

Use Big G for unnatural discharges, inflammations, irritations or ulcerations of mucous membranes. Painless, and not astringent or poisonous.

Sold by Druggists, or sent in plain wrapper, by express, prepaid, for $1.00, or 3 bottles $2.75. Circular sent on request.

Cleansing
Pressing
and Dyeing

Should you desire to have your summer wearing apparel made to look as good as new, cleansing, pressing and possibly dyeing is what is needed. If we do the work we guarantee results.

BAY STATE DYE WORKS
54 PRESCOTT STREET

Ladders and Tree Pruners
For Removing
"BROWN TAIL NESTS"

W. T. S. Bartlett
653-659 Merrimack St.

SECRETARY TAFT

Arrived in Cuba This Morning

HAVANA, Sept. 19.—The American cruiser Des Moines with Secretary of War Taft and Assistant Secretary of State Bacon on board arrived here at half past seven this morning. Messrs Taft and Bacon received Senor O'Farrill, the Cuban secretary of state, on board.

Later Messrs. Taft and Bacon came ashore and proceeded to the palace, where they called on President Palma at 10 o'clock.

WAITING TO SEE TAFT.

WASHINGTON, Sept. 19.—Commander Colwell of the United States gunboat Denver, now lying in Havana harbor, has cabled the navy department that Alfredo Zayar, the president of the liberal party and delegated to represent the revolutionists in the negotiations about to begin in Havana before Secretary Taft, has come aboard the Denver and is awaiting the secretary there. It is supposed that he is afraid to trust himself in reach of the government officers at present.

RATE TARIFFS

New Rules to be Promulgated

WASHINGTON, Sept. 19.—The interstate commerce commission today promulgated an important order providing for a hearing at their offices in this city beginning Oct. 8 to construct rules for the simplification of rate tariffs and in connection therewith have issued a circular embracing certain requirements which it is proposed to insist upon.

Eight propositions are involved and they include the filing of joint tariffs by the initial line; the printing of the schedules of each initial line as an independent document; the filing with the commission by participating lines of general authority to the initial line in their behalf of all tariffs or all joint tariffs of a special kind; the separation of class and commodity rates; the filing of a detailed index showing all commodity rates in effect so that each commodity can be easily located; limiting any tariff to five supplements and any classification to ten supplements, the entire classification of tariff to be reprinted where there is any excess; the observance of a uniform order in the compilation of tariffs; the proper specification in the tariff of the initial line of all terminal charges; the absorption of switching or terminal charges where it affects the total cost to the shipper shall be stated upon the tariff.

GEN'L IDE

TENDERED A FAREWELL RECEPTION IN MANILA.

MANILA, Sept. 19.—A dinner that was at once a farewell to Gen. Ide and a welcome to his successor, Gen. Smith was given tonight by a number of citizens of the Philippines. Speeches eulogistic of the Ide administration were made by several Filipinos. Representatives of American, British and Filipino interests greeted Gen. Smith.

Retiring Gov. Gen. Ide said that the foundation of commercial and industrial development had been laid but while much had been accomplished there is much remaining to be done.

Gov. General Smith in responding to the welcome tendered him, asked for the cooperation of all classes of citizens in support of the government as there must be cohesion in order to obtain results.

NEW STOCK ISSUED.

NEW YORK, Sept. 19.—Directors of the New York Central and Hudson River Railroad Co. today authorized the issue of $23,539,560 of stock to stockholders at par. This is equal to twenty per cent. of the present holdings of stockholders. The regular quarterly dividend of 1 1-4 per cent. was declared.

LEHIGH ROADS EARNINGS.

PHILADELPHIA, Sept. 19.—The annual report of the Lehigh Valley Railroad Co. for the fiscal year ended June 30, 1906, made public today, shows total gross earnings of $32,783,856, an increase over the previous fiscal year of $1,514,013. The operating expenses amounted to $20,152,210, an increase of $1,222,565, and the net increase to $5,414,644.

CONGRESSMAN SULLOWAY NOMINATED.

MANCHESTER, N. H., Sept. 19.—Congressman C. A. Sulloway was renominated today for the sixth consecutive time by the republicans of the First New Hampshire district, in convention in this city. Elliott C. Lambert of Manchester presided over the convention.

THE FILIPINOS

ARE NOT IN FAVOR OF AN ASSEMBLY.

MANILA, Sept. 19.—The newspapers comment extensively upon the disturbances in Cuba. Some of the Filipino papers criticise American intervention and say that Cuba is capable of self-government if no obstacles are put in her way. Others belittle the seriousness of the situation. None question the stability of Cuba's government.

The American papers take occasion to lecture the native statesmen and to deprecate the innumerable political parties among the Filipinos. They also question the wisdom of inaugurating a Philippine Assembly next year. They argue that the Cubans are generations beyond the Filipinos and have had the freest opportunity to develop their republic, under the close protection and guidance of America. Nevertheless they have proved themselves incapable of doing so. Therefore the American newspapers of Manila demand that congress do not repeat the unwise experiment here.

Recently the general trend of the American newspapers has been to question seriously the advisability and possibility of establishing an assembly in 1907 in view of the disturbed condition of the islands, the activity of the ladrones, the bitter animosity that exists between the numerous political parties and the general opposition to and extravagant criticism of the administration.

SERIES OF FRAUDS

Is Alleged in the Philippines

MANILA, Sept. 19, 3 p. m.—Captain Ira L. Fredenhall, of quartermaster's department, was charged in the court of first instance in this city this afternoon of misappropriation of public funds.

The filing of these charges is the culmination of extensive investigations by the insular authorities into an alleged series of frauds perpetrated by members of the quartermaster's department in the Philippines. The inquiry resulted in the discovery of padded pay rolls in quartermaster's shops and grafting in the lease of lighters. Both officers and civilians are implicated and court martials will follow the court proceedings.

Major General Wood continued the inquiry originally begun by Major General Corbin. The result of the investigation has been a great saving in transportation funds and a decrease in graft, such as the manufacture of furniture, etc., in the shops for the private use of officers and civilians.

High officials in the army and government are said to be the beneficiaries.

GOV. HIGGINS

COMMENTS ON THE NEW PRIMARIES

ALBANY, N. Y., Sept. 19.—"The only comment I care to make on the results of yesterday's primary elections," said Gov. Higgins this afternoon, "is to say that I believe the danger of a return to the old system of boss control of the republican party, of which I spoke in my statement a week ago has been largely averted."

SENATOR BAILEY

GETS AFTER ROGER SULLIVAN OF ILLINOIS.

WASHINGTON, Sept. 19.—Another chapter was added yesterday to the controversy between William J. Bryan and Roger Sullivan, the democratic national committeeman from Illinois, when Senator Joseph W. Bailey of Texas arrived in Washington. The Texas senator was dragged into the affair by Mr. Sullivan, who, it is alleged, said that if he was to be read out of the party for corporation affiliations, a like service should be performed by Mr. Bryan for Senator Bailey. Mr. Sullivan said further that Senator Bailey was in the employ of the Waters-Pierce Oil Co., a subsidiary concern of the Standard Oil Co.

Senator Bailey said:

"If Mr. Sullivan made the statement attributed to him he has exhibited a reckless disregard for the truth, which renders him even less fit for membership on the democratic national committee than any circumstances which Mr. Bryan has yet mentioned against him. The Standard Oil Co. has no more interest in or connection with the Tennessee properties for which I am the attorney than Mr. Sullivan or the Czar of Russia. I am not required to explain my professional employment in answer to such contemptible statements as that made by Mr. Sullivan.

"My employment in this instance, as well as in other instances, was such as any honorable lawyer is glad to accept, and my clients are entirely satisfied with the manner in which I have protected their interests."

TWO ARRESTED

MEN WHO SOLD JEWELRY HELD AS SUSPICIOUS PERSONS.

NEW YORK, Sept. 19.—Isaac Davidson and Harry Davidson, who said they were formerly manufacturing jewelers in Providence, R. I., but now living in New York were arrested today while selling watch chains to a pawn broker. The police suspected at first that the chains were part of a $17,000 robbery of a Maiden Lane New York jeweler on Sept. 12, but this was disproved. The men were held by the police as suspicious persons.

SCHENCK'S MANDRAKE PILLS

Make you
LOOK WELL
FEEL WELL
KEEP WELL

Purely Vegetable, Absolutely Harmless.
For Sale Everywhere.
25 cents a box, or by mail.
DR. J. H. SCHENCK & SON,
PHILA., PA.

How's Your Hair?

Falls & Burkinshaw Announce That They Have at Last Secured a Cure for Hair Troubles.

We beg to announce to the people of Lowell that we have secured the agency for one of the greatest discoveries of recent years. We refer to the prescription of Sir Erasmus Wilson, M.D., England's most successful specialist in diseases of the scalp, who was knighted for his many successes in the treatment of skin and scalp. Upon the death of Dr. Wilson this prescription was secured by American chemists and is now offered to the public under the name Dr. Wilson's English Life to the Hair. This preparation will grow hair on bald heads, even after all else fails. Unlike other hair preparations it is not sticky or greasy, but gives a live and glossy appearance to the hair. Miss Cornelia Stevens 6 Smith avenue, Boston, Mass., says: "Dr. Wilson's English Life to the Hair grew a magnificent head of hair for me after I was told that I was becoming hopelessly bald. My hair now reaches nearly to my waist and is heavy and glossy. I cannot too highly recommend it." If you are growing bald, troubled with eruptions, dandruff scales, or any scalp troubles, try Dr. Wilson's Life to the Hair. Albert Chemical Co., Boston, Mass., proprietors. Sold by Falls & Burkinshaw, 418 Middlesex street, Lowell, Mass. Price 50c.

BLEW OPEN SAFE

Burglars Got Money and Stamps

ESCAPED INTO THE WOODS

Two Pistol Shots Were Fired

BRIDGTON, Me., Sept. 19.—Two burglars blew open the safe in the local post-office today, obtained $50 in money and about $250 worth of stamps and escaped. They rode to Bridgton Junction on a hand car on the narrow gauge railroad and from there walked four miles to Baldwin where they disappeared into the woods. Their tracks on the Maine Central railroad were found by section men. A search of the woods was begun during the forenoon by two deputy sheriffs.

The break was made at 2 a. m., the explosion being heard by several residents but no effort was made to capture them at the time. Two pistol shots were heard but as far as known they were made for some reason by the burglars themselves. The office was damaged slightly by the force of the explosion. Postmaster John S. Davis reported the burglary to the postoffice officials at Portland and an inspector started for Baldwin to assist the officers.

LEADER MURPHY

HAS VOTES ENOUGH TO APPLY UNIT RULE.

NEW YORK, Sept. 19.—According to the returns and the reported affiliation of the leaders elected at the democratic primaries, Charles F. Murphy will be in control of 24 votes in the executive committee of Tammany Hall representing two districts and will control 60 of the 105 delegates to the democratic state convention.

These 60 votes will enable the leader of Tammany if he so desires to apply the unit rule and cast the vote of Tammany Hall solidly for the candidate determined on by a majority of the delegates.

In Brooklyn State Senator Patrick H. McCarren retains control of the county democratic committee and will control 63 of the 69 delegates to the state convention.

In the republican party Herbert E. Parsons, president of the county republican committee defeated the forces headed by former Gov. Odell and Lemuel Quigg. Parsons carried 22 of the 35 districts. The defeat of Odell in New York county may take from him the control of the state committee of which he is chairman.

GREAT FIRE

IS RAGING IN BUENOS AYRES TODAY.

LONDON, Sept. 19.—A despatch received here from Buenos Ayres says a great fire is raging on the docks there, threatening to involve the shipping.

NONE INJURED

FERRY BOAT AND TUG WERE IN COLLISION.

NEW YORK, Sept. 19.—The Pennsylvania railroad annex ferryboat No. 6, loaded with passengers, was run down by the big Pennsylvania tug Ashmore just as the ferryboat left her Brooklyn slip today. The bow of the tug was firmly fixed in the port paddlewheel of the ferryboat and the two vessels, thus locked together, floated up the East river on the tide for some distance. Finally the officers moved the passengers to the starboard side of the boat which released the tug. None of the passengers was injured.

LAWRENCE VICTIMS

EXCEPT ONE ARE REPORTED DOING WELL.

LAWRENCE, Sept. 19.—All the victims of the Wood mills accident are reported to be doing as well as could be expected at the general hospital today. Manzio Ceccarelli is the most seriously injured and may die. The others are expected to recover.

Chief Shaw of the state police is making an investigation of the cause of the accident. Construction work on the coal pocket has been suspended.

GENERAL GRANT

WANTS LAND PURCHASED FOR TARGET RANGES.

WASHINGTON, Sept. 19.—In his annual report for the department of the east, Brig.-Gen. Grant commanding, recommends that ground be purchased in the vicinity of Portland, Me., Boston, New York, and Washington for target ranges by the troops stationed in those vicinities. He states that it is becoming more difficult each year to secure ranges, and the short hurried practice these troops receive cannot result in the benefit that would follow a gradual systematic course at a regulation range during the practice season. He thinks that a range in the vicinity of New York would afford the government a range centrally and well located for any necessary practice for the eastern half of the United States and especially for the troops in the harbor and would be the most desirable site in the United States for carrying on the large competitions.

CONGRESSMEN ELECTED.

ST. PAUL, Minn., Sept. 19.—Complete unofficial returns from yesterday's election from the nine congressional districts show that the following ticket in addition to the names announced last night will be voted upon in the November election:

Second district, J. T. McCleary, republican.

Fifth district, F. M. Nye, republican.

Sixth district, Charles A. Lindbergh, republican.

Seventh district, O. M. Tift, democrat.

Eighth district, J. Adam Bede, republican, no democrat.

SEAT SOLD FOR $37,500.

BOSTON, Sept. 19.—The sale today by Mannery Emery of his seat on the Boston stock exchange to Eugene Meyer of New York for $37,500 established a new high record. The previous record price was $35,000.

CONVENTIONS

Two are Slated for New Haven

NEW HAVEN, Conn., Sept. 19.—Two state conventions of political parties, the republicans and prohibitionists, will be held here today and tomorrow, both for the purpose of adopting a state platform and naming a state ticket. The republicans will meet at the Hyperion theatre tonight and Congressman George L. Lilley of Waterbury will preside. The only business to be transacted will be the naming of the various committees and then adjournment will be taken until tomorrow morning. The convention probably will be featureless.

Lieut. Gov. Rollin S. Woodruff of New Haven will be nominated by acclamation for governor and the procedure will probably follow with the presentation of the names of Freeman E. Patten, of Stafford, for state treasurer, Senator D. Bradstreet of Thomaston for controller, Marcus H. Holcomb of Southington for attorney general and Theodore Bodenwein of New London for secretary of state, a renomination. There has been some talk that Mr. Bodenwein would be opposed by Fayette L. Wright of Pomfret who at various times in the past has been a candidate for nomination for other state offices.

The platform draft already has been prepared. It gives emphatic endorsement of the administration of President Roosevelt and deals almost entirely with national questions.

The convention will also re-nominate Mr. Lilley as representative at large.

PURE FOOD LABEL

Its Use Discussed by Committee

NEW YORK, Sept. 19.—At today's session of the special committee on rules and regulations for the enforcement of the pure food and drug act, Commissioner James L. Gerry read the tentative regulations prepared by the commission regarding the use of the label.

These provide that the principal label shall be printed in English with or without a foreign label in addition. Type naming articles contained shall not be smaller than Long Primer cap, except in cases of small packages when the size may be reduced proportionately. The substance, manufacturer, and place of production shall be conspicuously stated. If the package contains more than one substance and only one substance is designated on the label, it is a misbranding. The label must not be misleading with regard to contents or origin. No statement by an expert shall be an excuse for any false or misleading statement.

It was announced also that the law will not go into effect in the case where labels are already in hand until July, 1907. The tentative rules provide further that a food or drug product shall be designated by its English name or in accordance with the pharmacopoeia or national formulary. There must be no misstatement as to the location of the place of manufacture. When no statement of the place of manufacture is made the article is misbranded unless it is manufactured in the same country or state where the principal office is located.

George Douglas representing the drug trade, protested that the enforcement of the tentative rules would necessitate the reconstruction of nearly all the labels in the drug trade, many of them in use 30 years or more and familiar to the trade.

The tentative ruling of the commission provided further that no geographical name should be used on a product when it bore no relation to the place of the manufacture of the product.

Edward Gudeman declared that this rule might not prevail as there were numerous articles bearing geographical names which bore no reference to the place of manufacture. He noted Kaffir corn which was raised in the northwestern states.

"If this rule prevailed," asked Mr. Gudeman, "would it be possible for us to get Boston baked beans or make them anywhere outside of Boston?"

MISS HARRIMAN

BROKE BOTTLE OF CHAMPAGNE OVER BOW OF CREOLE.

QUINCY, Sept. 19.—In the presence of a large company of New York and Boston shipping men and a number of naval officers the steamship Creole, built by the Fore River Shipbuilding Co. for the Atlantic Steamship Line of the Southern Pacific Co., was launched at the company's yards today. She was christened by Miss Mary Harriman, daughter of Edward H. Harriman, president of the Southern Pacific Co., who broke a bottle of champagne on the bow. The launching was entirely successful. The guests, among whom was Rear Admiral Joseph B. Coghlan arrived here on a special train from Boston and occupied a handsomely decorated launching stand. They were later entertained at luncheon in the mold loft.

The Creole which is a twin screw turbine steamer, will ply between New York and New Orleans. With the exception of the battleships constructed here she is the largest vessel ever built by the Fore River Co.

WOUNDS FATAL

BURLINGHAM WAS SHOT BY BEAVINS.

PITTSFIELD, Sept. 19.—Charles William Burlingham of Hartford, Conn., died at the House of Mercy at 6 o'clock this morning as the result of gunshot wounds sustained at the hands of Anthony J. Beavins late Monday night. Burlingham who has been conscious much of the time since the shooting claimed to remember nothing of what had transpired at the home of Beavins where the shooting occurred. Beavins, who claims the shooting was done in self defense will be in court this morning, charged with manslaughter.

HAND GRENADES

TO BE FURNISHED THE RUSSIAN TROOPS.

ST. PETERSBURG, Sept. 19.—The war office has decided to add hand grenades to the equipment of the troops. Large quantities of them have been forwarded to Warsaw and other Polish cities.

READING ROAD

Is in the Control of Harriman

SHORTEST LINE TO CHICAGO

New Certain to be Constructed

NEW YORK, Sept. 19.—Official confirmation of the Baltimore and Ohio-Union Pacific transaction has been made, with the sole qualification that the details of the transfer of control are not entirely perfected. It was from Kuhn, Loeb & Co., fiscal agents of both the Pennsylvania and Union Pacific, and purchasers of the Baltimore and Ohio stock sold by Pennsylvania two weeks ago, that the confirmation was secured.

The cost of Baltimore and Ohio to its new owners remains largely a matter of conjecture. One guess was that it involved an expenditure of approximately $120,000,000, but this figure was considered altogether too high for the reason, among others, that control of the system, the Pennsylvania being friendly, could be effected by the possession of much less than a majority of the stock. The possession of a third interest under this condition would very likely be sufficient.

Even with $120,000,000 as the price for control, railroad men said the Harriman interests had acquired a property well worth the money. In fact even this large sum, it was pointed out, was less than the amount expended on the system in extensions and improvements since ten years ago, when the work of rebuilding the road began. In that decade about $140,000,000 has been expended under the general head of improvements to the property, and that the expenditures were justified is shown by the increase in gross earnings from $26,000,000 in 1896 to $72,500,000 in the year ended June 30, 1906. In the latter year the net earnings of the system were more than $24,000,000.

In addition to the large cities and seaports connected by its 4,481 miles of road, the Baltimore and Ohio reaches four ports on Lake Erie, Fairport, Lorain, Cleveland and Sandusky, and, besides Chicago, one port, Indiana Harbor, on Lake Michigan. It is at the latter place that the city of Gary and the $75,000,000 plant of the United States Steel Corporation are in course of construction.

But equal even to the great advantage of perfecting, through the Baltimore and Ohio, the first trans-continental railroad system, it was said, is the great advantage derivable from the acquisition of an influential ownership in Reading. The entire capital stock of Reading is $140,000,000. At the time of Baltimore and Ohio's last annual report it owned $6,665,000 first preferred, $14,265,000 second preferred, and $10,002,500 common stock, a total of $30,932,500. The Lake Shore had an equal amount and the two companies together controlled the road.

There is a very wide impression that the Harriman interests have acquired large holdings of Reading apart from the Baltimore and Ohio holdings and very many well informed men insist that these holdings are large enough to enable the Harriman party to control the Reading without any help from the Lake Shore. Henry Clay Frick, who is closely associated with Mr. Harriman in all his transactions, is a director of the Reading and one of the largest individual stockholders and it is through him, it is believed, that most of the outside accumulations of stock have been made.

Control of the Reading, railroad men said, would be remarkably advantageous to the Harriman party for other reasons than Reading's position in the hard coal field. The Baltimore and Ohio has a charter for a line running from McKeesport almost directly east to a point not far from the western terminus of the Reading at Shippensburg, Pa. The construction of this short line would shorten the Baltimore and Ohio's line to Pittsburg by forty miles and by use of the Reading for entrance to New York would provide the shortest of all lines from New York to Chicago and St. Louis. Construction of this line was, however, considered to be far in the future, since at present it would very likely be construed as a movement hostile to Pennsylvania.

It is known that the Pennsylvania made a large profit from its sale of Baltimore and Ohio stock, but a great many persons in the street consider that it would not have parted with control of a system so easily convertible into a formidable rival without a stronger consideration. It was accordingly suggested and the suggestion gained many believers that 400,000 shares of Atchison, purchased a few years ago for the eventual ownership of the Union Pacific, had been transferred to the Pennsylvania, that the latter road had acquired a dominant interest in Atchison and that there was thus brought into being a second great trans-continental trunk line. Developments substantiating this belief are expected by many good observers when all the particulars of the transaction come to the surface.

Preserve Your Teeth!

This Elixir represents years of study and research by
Dr. VICTOR C. BELL,
A.B., D.D.S., the Authority on Teeth, Lecturer on Hygiene of the Mouth; Author of the works on "The Care of the Teeth," used by the various Boards of Education as text books in schools and colleges throughout the country.

None Genuine Without Our Trade Mark, "The Bellecasta Bell"

Dr. Bell's
Scientific
Mouth
Elixir

Is a Highly Fragrant Antiseptic Mouth Wash for Healing, Soothing and Hardening Inflamed Tissues of the Mouth, Purifying the Breath and Destroying the Germs which Cause the Teeth to Decay. Will Positively Tighten Loose Teeth.

25c —Two Sizes— 50c

Dr. Bell's Tooth Powder

whitens, cleanses, beautifies, strengthens and preserves the teeth in a healthy and sanitary condition. Price, 25c.

Sold everywhere.

American Dentifrice Co., New York

THE LIFE SAVERS

Face Serious Charge by Cottagers

NEW YORK, Sept. 19.—Letters complaining of the conduct of the life saving crew at Long Beach, L. I., on Saturday night, when Miller Reese Hutchison's motor boat the Lieb was wrecked, and the owner and his two companions had to swim ashore, were sent last night to Secretary of the Treasury Shaw. One was written by Mr. Hutchison, in which he characterized the life savers as "rank cowards" and said he would be glad to testify at a hearing in the case. Lieut. C. D. Day, of the steamship Campania, who nearly lost his life, sent a statement of the case declaring that he was sufficiently familiar with the possibilities of life saving to know that the Long Beach crew could have brought the Lieb's passengers ashore without difficulty.

A letter was also sent by the cottagers who assisted in dragging the three men to the beach and who had led their fight against the waves for five hours. After asking for an investigation the letter says:

The two life saving stations on the beach situated respectively about one and one-half and three and one half miles distant, were promptly notified by telephone, with an emphatic statement of the danger, yet Capt. Van Wicklen of the nearest station did not arrive until after dark, about 7 o'clock, and even then entirely without any of his apparatus, or any effort to render assistance.

He was repeatedly urged to make an effort to get out the lifeboat or to use the lifeline gun, but said he could do nothing.

For more than five hours the boat lay at anchor in ever increasing danger, and about 10 p. m. the seas broke over and she sank. The three men on board reached shore by swimming in a greatly exhausted condition and were taken care of entirely by volunteers from the cottage settlement none of the government life saving crew having any hand in the matter whatever.

Mr. Hutchison states that he signalled the Point Lookout station at 4:55 p. m., but received no reply.

GEN'L TREPOFF

WAS BURIED AT PETERHOF TODAY.

ST. PETERSBURG, Sept. 19.—General Dmitri Trepoff was buried today at Peterhof.

Contrary to expectation the emperor was not present at the funeral. His majesty is still cruising in Finnish waters on board the imperial yacht Standart.

Although an attempt by revolutionists to interrupt the services was feared nothing happened.

The fact that the emperor did not abandon his pleasure cruise to return and attend the funeral of a devoted subject, although his return was scheduled for yesterday has aroused much unfavorable comment. A high police officer explained to the Associated Press that the emperor's absence was due to Premier Stolypin, who had been informed that an attempt might be made against his majesty and telegraphed him not to return.

HARRY K. THAW

REFUSED TO BE EXAMINED BY ALIENISTS

NEW YORK, Sept. 19.—Harry K. Thaw, who is in the Tombs awaiting trial on a charge of having murdered Stanford White, refused to undergo an examination by three alienists whom his counsel took to the Tombs today for that purpose.

LOST MONEY

FARMER AND WIFE STRANDED IN JERSEY CITY.

NEW YORK, Sept. 19.—Henry L. Bryant and his wife, a middle aged couple who came in from Ohio last week with the intention of buying a small farm in Lee, Mass., lost $1,100, all their savings, last Sunday evening some place between Second avenue and Twenty-third street, Manhattan, and the Lackawanna ferry house in Hoboken. The money was to have been used to pay for the farm.

The Bryants arrived from Ohio last Friday with the money, which they had got from the sale of their home in Ohio, and stopped off at 363 Hudson street, Jersey City, to spend a few days. Shortly after their arrival they came to New York to visit friends at 410 Second avenue, and it was while returning from this visit to Manhattan that the money was lost or stolen.

The money, in the form of ten $100 bills and two $50 bills, was in a small wallet, which Mrs. Bryant carried to Manhattan in the bosom of her waist without the knowledge of her husband. On Sunday evening, while waiting for a car at Second avenue and Twenty-third street to take them to the Hoboken ferry, Mrs. Bryant says she felt for the wallet several times and found that it was all right.

She missed the money first when the ferry boat reached the Hoboken side and said last night that she thinks the money must have disappeared on the ferryboat. There were only three or four persons on the Twenty-third street crosstown cars. She was still crying over her loss last night.

TWO DROWNED

TRAMP STEAMER RAN INTO TERRIFIC STORM.

NORFOLK, Va., Sept. 19.—The British tramp steamer Laura, bound from Port Arthur Sept. 9 for European ports, arrived at the Lamberts Point coal piers today after having encountered the terrific storm which swept the coast last Monday morning and during which the ship's commander, Captain Charles T. Adams, and two seamen were swept away and lost.

The ship showed signs of having been worse handled by the wind and sea than any ship which ever before entered this port after a storm at sea.

TO RELIEVE DIXIE.

WASHINGTON, Sept. 19.—Secretary Bonaparte has decided to send another naval vessel at once to relieve the Dixie at Cienfuegos. This is in answer to Commander Southerland's appeal from Santo Domingo to have his fleet maintained at its full strength in view of the growing revolutionary troubles here.

VISITED SECRETARY BONAPARTE.

WASHINGTON, Sept. 19.—Admiral Call of the Italian cruiser Fieramosca, accompanied by Lieut. Pfeister, naval attache of the Italian embassy, paid his respects to Secretary Bonaparte today.

SCHOOL SUITS
At About Half Price

This week we shall close out the balance of our Spring and Summer Suits in all styles—Russian, Sailor, Knickerbocker, Two and Three Piece Suits; all sizes 3 to 17 years at

$1.75, $2.75, $3.75, $4.75

Suits that sold from $2.50 to $8.00.

Buy the boy a school suit this week.

TALBOT'S
BOYS' STORE
American House Blk., Central St.

BLACK HUNDRED

Send More Threats to the Jews

ODESSA, Sept. 19.—Jews continue to receive anonymous warnings not to attend the synagogues tomorrow for the festivals of the Jewish new year, for fear of possible "black hundred" outrages.

The governor of Odessa today again advised watchfulness at their respective vigilant watchfulness at their respective consulates as the anarchists threaten to attack him with the object of causing international complications.

BAD AUTO CRASH

During Practice Spin of Racing Car

NEW YORK, Sept. 19.—George Robertson and his mechanician, Arthur Wrenn, were seriously injured in an automobile accident near Mineola, L. I., today, while on a practice spin for the Vanderbilt cup race. At Hairpin turn, the sharpest turn on the course, the car swerved wide, struck a telegraph pole and hurled its occupant out with terrific force. Mr. Robertson sustained a broken collar bone and his mechanician two broken ribs. Both were rendered unconscious. They were taken to a hospital at Mineola. Robertson's racing car is believed to be too badly damaged to take part in the race.

A DIVORCE

WAS GRANTED TO MRS. ROBERTA G. CORWIN.

NEW YORK, Sept. 19.—Justice Bischoff of the supreme court signed yesterday an order granting an interlocutory decree of divorce to Mrs. Roberta G. Corwin. The decision is based on the report of former supreme court justice Roger A. Pryor, appointed referee to take testimony in the suit for absolute divorce brought by Mrs. Corwin against her husband, Halsey Corwin. The decree cannot be made absolute for three months.

Corwin, who is a son of a former comptroller of Brooklyn, first brought suit for a divorce against his wife. This action was thrown out of court, as Mrs. Corwin could not be sued except through a guardian, being a minor. She then brought her action, and after it had been sent to the referee she sailed for Europe.

Mrs. Corwin is the daughter of Morris J. Munger. Following her disappearance after a supper at Coney Island he was about to prosecute Corwin for abduction in February, 1902. This prosecution was dropped on Corwin marrying the girl.

The latest suit was instituted soon after Mrs. Corwin complained of being robbed of her jewelry after a champagne supper with a party of friends in the Tenderloin. The papers in the case are sealed. No provision is made for alimony for Mrs. Corwin.

BROWN UNIVERSITY OPENED.

PROVIDENCE, R. I., Sept. 19.—The tolling of the old university bell followed immediately by chapel service and an address by President Faunce, marked the opening exercises today of the 139th academic year of Brown university. After the chapel exercises the new statue of Augustus Caesar, a gift to the college from Moses B. I. Goddard, was unveiled.

NO MORE,
NO LESS.
The Sun has all the news.
You can't get more than that.
The Sun costs but a cent.
You can't pay less than that.

APPEAL TO VOTERS

Continued.

his plan and secured evidence enough to indict and convict even a few of the members of the legislature, doubtless many citizens would have justified or even applauded his drastic action. But, as usual, Mr. Moran has failed to produce the promised results. We are on the eve of nominating members of the next legislature, and in spite of his persistence in keeping the matter alive, whether for reasons connected with his own candidacy or otherwise, no legislator has even been indicted by his efforts, although the legislature itself expelled one of its members.

"To crown the proceeding, the man who must have been the centre of the whole offending, if offence there was, whose profitable bucket shop operations would have been prevented by the bill whose defeat occasioned the charges in the press against the integrity of the legislature, has thus far been allowed to go scot free; and yet there is every reason to believe that his notorious offences against the existing law were proved by ample evidence, and that he could have been punished, and his business broken up, in the regular course of the administration of the criminal law, by a zealous and efficient district attorney if no legislative campaign against the bucket shop evil had been begun.

DRAGS OFFICE INTO POLITICS.

"One of the gravest objections to the candidacy of Mr. Moran is that it brings a semi-judicial office of great powers, which ought to be administered with scrupulous freedom from political interests or entanglements, directly into the political arena. We do not believe that the people of the state, who have firmly adhered to the principle of an appointive judiciary in order to keep their courts wholly out of politics, are ready to have such officers as district attorneys enter into heated political contests to secure nomination and election to higher office. There is a great difference between the candidacy for attorney-general of a district attorney of a rural county and the gubernatorial candidacy of the district attorney of Suffolk county, with the vastly larger amount of criminal business which passes through his hands and the enormous powers which he can exercise over a compact political organization.

"Whatever may be the fact, and legal proof is, of course, difficult to obtain, the belief widely obtains among Boston politicians that in the district attorney's office favors can be done for political friends while unpleasant consequences may be visited upon vulnerable political enemies. This accounts in part at least for the existence of a political situation in Boston in respect to Mr. Moran's candidacy which doubtless puzzles many good democrats in other parts of the state. We can assure them that if Mr. Moran were not district attorney of Suffolk county certain Boston democratic leaders who now favor him would not take his political pretensions any more seriously this year than they have in the past.

"If the political attitude of Mr. Moran were that of a real reformer, if his standards were as much above those of other public officials as he professes them to be, he would now show his sincerity and his courage by resigning the office of district attorney, instead of incurring the charge of abusing its powers for political purposes. As he is already a candidate to stay in the field until the polls close, he ought to have resigned before beginning the campaign upon which he has entered, at the very latest he ought to resign after the democratic and republican state conventions have been held. The fact that he clings, and will continue to cling, to a position where he may be able to reward his friends and punish his enemies, however disastrous may be his defeat at the polls, is a serious drawback to his candidacy.

MR MORAN'S BARREN RECORD.

"Aside from the many positive objections to Mr. Moran's candidacy, there is this strong negative objection: It is founded wholly upon his short service of 11 months in the office of district attorney, and his record in that office is thus far almost as barren of actual achievement as it has been profuse in promise and pronunciamento. To do him justice, we do not believe that any man new to public office could in that length of time accomplish enough as district attorney of Suffolk county to furnish an adequate basis for his nomination to the governorship; but however this may be, Mr. Moran certainly has not done so.

"Outside of the routine business of his office, business not partaking of a political or sensational character—which we firmly believe that investigation would show that he had handled with less efficiency and success than his predecessors in office—he has secured one political conviction, that of the late secretary of Senator Lodge, now pending on exceptions in a higher court, and a few indictments, notable among them those of the ice dealers, which latter, however, good lawyers generally believe to be worthless. Giving him whatever credit may be his due for this one conviction, his record falls far short of any achievement which might naturally lead to a public demand for his promotion to the governorship. As he well knows, indictments by grand juries—some of whose members have worn his campaign buttons in the grand jury room—are not necessarily followed by convictions in the courts and in the end it is only the convictions which count for anything. Here is the dilemma from which Mr. Moran cannot escape. If he is so conspicuously fitted for the office of district attorney as to warrant his promotion to the higher office of governor, why does he not retain the former office long enough to demonstrate his claims by actual results? If he has not yet made a success in the office of district attorney, then he has no record which warrants him in aspiring to the governorship. If we give him the benefit of every possible doubt and try to examine his claims with the most favorable eyes we still cannot avoid the conclusion that his present candidacy is utterly premature, an example of impatient and overweening ambition for which we believe a parallel cannot be found in the political history of the state.

COMPARES HIMSELF TO FOLK

"Mr. Moran, with only one conviction for petty political grafting to his credit is pleased to compare himself with Gov. Folk of Missouri. The latter attracted the attention of the whole country by his extraordinary success, after persistent efforts extending over years, in exposing a whole system of legislative corruption, controlled directly by political leaders who had attained almost unchallenged power, and in landing some of the highest criminals in the penitentiary. When Mr. Moran has done a work in Boston and Massachusetts in any way comparable with the work which Mr. Folk accomplished in St. Louis and Missouri, we will concede that there is a basis for comparison between the two men; but until then his inviting the comparison simply furnishes another illustration of the supreme and overmastering egotism which prevents him from seeing things in their true proportions. He may believe that the corruption existing in Massachusetts is as great as that which prevailed in Missouri before Folk became district attorney; if so, he should allow himself more time to expose and punish it, and should not claim, for his own political promise the political reward which the district attorney of St. Louis received for notable performances. It might be well for him to recall, also, the fact that he has not yet fulfilled even the specific promises on the strength of which he secured his election last fall.

HAS NEVER BEEN A PARTISAN.

"We come now to the objection to Mr. Moran's candidacy upon the grounds of party regularity. His past record has been that not of a partisan, but of an independent; his political tactics have always been those of individual guerilla warfare. He has, indeed, claimed nominal connection with the democratic party, just sufficient to give him some standing as a bolter when he came out from time to time against democratic candidates, national, state and municipal—as he did against Bryan in 1896, against Gaston in 1902 and 1903 and against the municipal candidates of his party in Boston at frequent intervals. It must not be forgotten by the democrats of this state that he holds the very office of district attorney of Suffolk county, which gives him all the standing that he now has as a gubernatorial candidate, by virtue of opposing and defeating by the aid of republican votes the regular democratic nominee, Mr. Sughrue, an excellent lawyer of long experience in the office and of high personal standing, who had been appointed by a democratic governor to fill a vacancy.

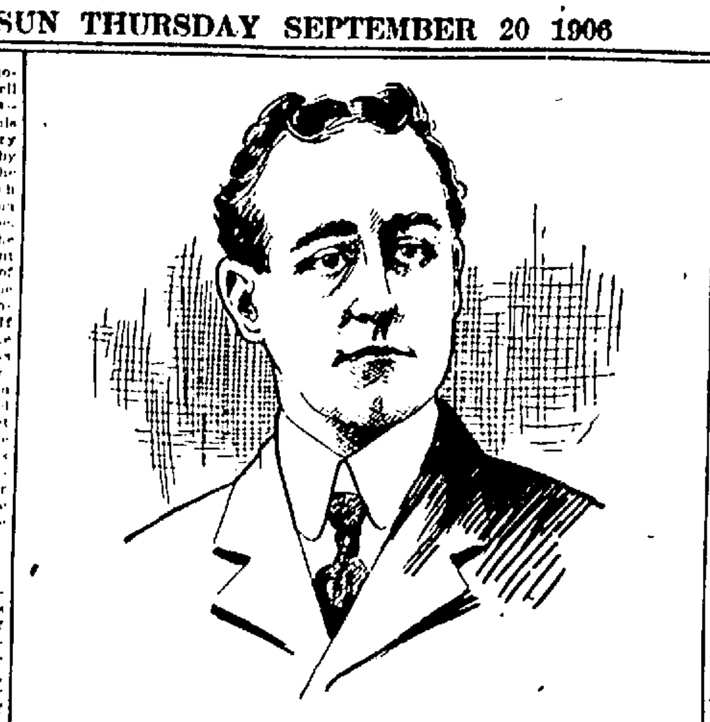

HON. JOHN A. SULLIVAN, M. C.

"Mr. Moran's past political experience has been almost entirely in the line of destructive campaigns, waged generally against the regular candidates of the democratic party; to demolish and uproot is with him the political habit of an active life. That has talents as a disorganizer we freely admit; that he is capable of success in the line of political organization there is not the slightest reason to believe. Is this the training which makes him a good man to select as the leader of the democratic party in Massachusetts? We do not believe with him that the one all-sufficient political virtue is that of being uncontrolled and uncontrollable. The overdeveloped egotism or individualism which prevents co-operation with others may have its place in the body social, but it hardly qualifies a man for leadership of the body politic.

"TRUE TO ONE PARTY—HIMSELF."

"But in spite of his checkered political record, through all of whose vagaries, in the language of Hosea Biglow, 'Consistency still was a part of his plan, he's been true to one party and that was himself—Mr. Moran might have elected even recently to join the democratic party upon a regular basis—to become one of its loyal members by way of qualifying himself to seek the highest nomination in its gift. He might have so elected; but if the temptation to do so presented itself to his mind at all, he might have chosen the straight path of political independence; but he did not do that either. The central difficulty of the situation is that he persists in trying to combine two political attitudes which are clearly inconsistent with each other. He will not elect to be either a democrat or an independent; he is determined to be both, with a prohibition nomination thrown in. This is the chief cause of the present extraordinary and regrettable situation. If he had chosen to become a loyal democrat to announce himself as a candidate for the democratic nomination for governor on the only possible party basis—that of abiding by the result of the convention whether he got the nomination or not—he would have received such consideration as his merits or demerits entitled him to, and the party organization would not have been forced to protect the integrity of democracy, by taking the field against him. On the other hand, if he had contented himself with an independent or prohibition candidacy, the democratic party would have gone about its business as usual without making any special opposition to him, and would have conceded and respected his right to take his case directly to the people.

"But the attitude which he has chosen to take in our opinion makes acceptance of his candidacy impossible on the part of those democrats who believe in the fundamental principles of party organization. The independent in politics has his place and he is amply provided for by our election laws; but no one has any place before a party convention who is unwilling to accept the will of the majority of its members. If any man can announce in advance that the adverse decision of the party convention will not prevent his running at the polls and can still receive the nomination of the party, then the very basis of political organization is destroyed and party bonds are dissolved; a master is set up in place of a leader, a political dictatorship is established in place of a party candidacy. If, under the conditions which he has himself laid down, Mr. Moran can make the democratic party come to him and support him in his independent candidacy for governor, then we may as well face the logical conclusion that for the time being a Moran party has usurped the place and captured the name of the democratic party of Massachusetts.

ABANDONMENT OF THE TARIFF ISSUE.

The nomination of Mr. Moran would necessarily eliminate the tariff issue from the coming state campaign, no matter what his attitude may be on that question. The business men and wage earners who believe in the issue of tariff revision cannot be persuaded to take Mr. Moran seriously as its champion, even if he desires to give it a minor place in his comprehensive political programme. His only relation to the tariff question in the past, so far as we are aware, has consisted in publicly denouncing reciprocity as a republican principle in connection with his attack upon Colonel Gaston's candidacy for governor in 1902.

If ex-Governor Douglas or Henry M. Whitney were the democratic candidate for governor, the personality and record of the candidate would necessarily make the tariff the overshadowing issue, regardless of what the platform might say. With Mr. Moran as the candidate, no platform declarations can possibly prevent the tariff from being side-tracked by the other more radical and picturesque issues upon which his candidacy is founded. If he is nominated neither democrats nor republicans will take the vote which he receives at the polls as any test of the strength or weakness of tariff revision sentiment in Massachusetts.

With a different kind of democratic candidate for governor the republican party of this state would be faced with a serious crisis. A stand-pat republican platform now seems inevitable. Governor Guild could not, without repudiating his past attitude and recanting his well-known opinions in favor of immediate revision, accept the nomination on such a platform; yet apparently he is preparing to do this very thing, placing the Home Market club in complete control of the republican situation. With Mr. Moran as the democratic candidate, Governor Guild may take this course with impunity; with a democratic candidate truly representing the tariff issue, the present governor could not afford to risk the political consequences of such a change of front. Mr. Moran's nomination would restore full control of the republican situation to Senator Lodge and enable him to go back to Washington and announce that with the help of Mr. Moran and his lieutenants he had given a quietus for the time being to the demand of a large body of the business men of the state that its industries be relieved from unnecessary and unjust tariff burdens. We now witness the extraordinary spectacle of a substantial agreement on the tariff question as a present political issue between Senator Lodge, who calls tariff reform "a venerated humbug;" the Hon. George Fred Williams, Mr. Moran's most noted supporter, who recently called the attempt to keep it alive "beating upon a broken old drum," and Mr. Hearst's newspaper, the chief advocate in the press of Mr. Moran's nomination, which refers to tariff revision as "a fake issue."

THE DUTY OF THE HOUR.

The statement has been made that this committee and the other opponents of Mr. Moran know that his nomination is now inevitable, and that their continued opposition is therefore merely factious and personal. We emphatically repudiate any such idea. There is no evidence that a majority of democrats of this state desire the nomination of Mr. Moran or that a majority of the delegates whom they will elect to the state convention will favor it. The obvious strategy of Mr. Moran has been to eliminate from the field of selection, by one method or another, every prominent democrat who might naturally be considered for the nomination, and then to claim that as he is the only declared candidate he is the inevitable nominee. It must be admitted that this strategy, in view of the natural reluctance of men of strength and standing to face the kind of political attacks which he has always employed, has thus far met with some success. But as it is our undoubted right, within the strict lines of party regularity, to continue our opposition until the nomination is made, so it is also our honest belief that the case is not yet closed or the nomination determined. We know that a very large number of active and influential democrats all over the state are thoroughly opposed to this threatened nomination. It cannot be said before the result of the caucuses is known that the democrats of Massachusetts have deprived their delegates to the state convention of the right to deliberate as to the best person upon whom to bestow their nomination for governor. We know that if a majority of the delegates are not committed in advance to the candidacy of Mr. Moran and desire to nominate some other candidate, Henry M. Whitney would accept the call of the convention to act as the standard bearer of the party in the coming campaign.

We therefore close with a renewed appeal to the democrats of the state to elect their most representative leaders in the several cities, towns and wards as delegates to the state convention and to leave these chosen representatives free to take such action in the convention as may seem to them best adapted to promote the welfare and success of the party.

(Signed)
John A. Sullivan, chairman, Boston.
Josiah Quincy, Boston.
Arthur Lyman, Waltham.
Edward L. Arundel, Lawrence.
John C. Burke, Lowell.
Nicholas J. Skerrett, Worcester.

24,034 KILLED

By Snakes and Other Wild Beasts in India

NEW YORK, Sept. 20.—A special cable despatch to the Times states that a statistical paper on India, just issued, shows that in 1905, there were killed in that country by snakes and wild beasts 24,034 persons, 21,880 by snake bites, 796 by tigers, 399 by leopards and the rest by other animals. The number of cattle killed was 98,582.

The other side of the account shows that 65,146 snakes and 16,121 wild animals were killed.

FULL WEIGHT

In roasts, chops, steaks, soup and boiling meats is guaranteed you in this butcher shop. Aside from and in addition to that, we store, handle cut and serve meats so that they are to all intents and purposes fresh when delivered at your kitchen door. We're not modest as to seeking your trade, because we know we'll merit it even as to price.

COPYRIGHT

Calumet Butterine

Costs only half as much as butter.

Use it for cooking and see how much the food is improved. Put it on steaks and chops.

You never found any Butterine as clean, pure and wholesome as ours.

Tubs, 10 & 11c lb

Prints, - 12½c lb

Best Corned Beef

Fancy Brisket (best in Lowell), 5c and 6c lb.

Canned Goods, 6c

Best Strawberry Beets.......... 6c
Best Crystal Spring Baked Beans 6c
Best Fairy Queen Sugar Corn... 6c
Best Golden Wedding Green Peas 7c
Best High Grade String Beans.. 6c
Best New England Marrow Squash 6c

5c Pure Spices, 5c

Slade's or Stickney & Poor's.

Allspice......5c Cloves 5c
Cinnamon....5c Black Pepper..5c
Cream Tartar 6c White Pepper 6c
Ginger ......5c 20 large Nutmegs 6c

Starch

Best Corn Starch, 5c pkg.; 6 pkgs. 25c
Best Lump Starch, 3 lbs. for....10c

9c Special 9c

Choice Alaska Salmon........... 9c
Shute & Merchant Gold Wedge Brand Shrimp 9c
White Daisy Plums 9c
Swan Cove Brand Clams.........9c
A. & R. Loggie's Blueberries, 9c can

Van Camps New Soups 6c

Chicken ....6c Mock Turtle..6c
Julienne ....6c Bouillon 6c
Consomme ....6c Oxtail 6c
Mulligatawney, 6c Beef 6c
Vegetable 6c

Fancy Staples, 6c

Best Large Flake Rice........6c lb.
10c pkg. Macaroni. Blue Cross Brand 6c
Pearl Tapioca ....6c pkg.
Best Mince Meat.............6c pkg.
Boneless Codfish ....6c lb.
Qt. bottle Best Ammonia.......6c

Choice Pure Extracts 6c

Strawberry ...6c Vanilla 6c
Wintergreen ...6c Lemon 6c
Raspberry ....6c Peppermint 6c
Jamaica Ginger..........6c

Cereals

Toy Oats, a toy in every package 8c
Buckeye Oats 8c
Mothers Oats 8c
Quaker Puffed Rice 8c
Best Loose Rolled Oats........2½c lb.

Potatoes Large, new Pk 16c
15 lbs. Large Sweet Potatoes 25c
Sugar - - 5c lb
Compound Lard 25 lb. Pail 7½c lb
3-5 lb. " 8c lb
Force The celebrated breakfast food 9c Brand New. Premium in every package.
Short Cut Legs of Lamb 10c and 12c
Armour Star Hams Small Size 13c
Smoked Shoulders 9c
Raisins All the best brands. Lb 8c
Currants Leading kinds, Lb 8c
Eggs Fresh Western Doz. 19c
SHREDDED WHEAT Biscuit fresh and clean A box 10c
Cream of Wheat Pkg 10c
Best Flour $5.00 Bbl
Bags B.M.C., Ben Hur Pride of Elysian 70c
Tomatoes, can 9c
Dzerta Jello All flavors Pkg 7c
Best Butter Tub or print lb 22c
Pure Lard In 3-5-10 lb pails. lb 10c
Pea Beans 6c Qt.
Yellow Eye Beans 6c qt
Green Peas 6c
White Canada Peas 6c
Chickens Fancy fresh killed. Lb 14c
Fly Paper, 4 Sheets 5c

Good Bread Flour $4.75 a bbl.

Choice Fresh Meats

Forequarters Veal....7c and 8c lb.
Rump Butts..........9c and 10c lb.
Best Sirloin Roast Beef, 12c and 15c lb.
Best Rib Roast Beef....8c to 12c lb.
Best Rump Steak....15c and 18c lb.
Best Sirloin Steak..15c and 18c lb.
Best Round Steak, 3 lbs. for......25c
3 lbs. Best Frankforts for..........25c
Best Liver ....5c lb.
3 lbs. Good Round Steak.........25c

Teas and Coffees

We guarantee these goods to give perfect satisfaction. If not, return them and get your money back. No charge for samples.

Best Japan Tea, 25c lb., 5 lbs. $1.00
Best English Breakfast, 20c lb., 5 lbs. $1.00
Best Assam......25c lb., 5 lbs. $1.00
Best Formosa Oolong, 25c lb., 5 lbs. $1.00
Best Mocha and Java.........15c lb.
Chase & Sanborn's Pure Coffee, 20c lb.

Sardines

Fresh American Sardines, 4c box, 8 boxes for 25c
Bar Harbor Brand, Fancy Sardines, 10c size......5c box; 6 boxes 25c

Salt Fish

Medium Shore Mackerel.......8c lb.
Large Mackerel ....8c lb.
Pickled Cod ....4c lb.
Large Split Herring.........4 for 10c
Best Red Salmon..............8c lb.
3-lb. box Smoked Herrings.......15c

Special

Manhattan Gelatine, best in the market 6c
Wetmore's Grated Coconut, 6c pkg.
Can Baker's Cocoa..............6c
6c pkg. Sterry's Cocoa Shells.....3c
Schooner Jelly 7c
Schooner Mustard...............6c
Mason Jar Fine Table Salt......6c

Baker's Pure Chocolate

1-2 lb. Cakes 12c ea.

Choice Bottled Goods

1 qt. bottle Bluing..............6c
1 qt. bottle Ammonia.............6c
1 pt. bottle Worcestershire Sauce 6c
1 pt. bottle Lime Juice..........6c
1 10c bottle Horse Radish........6c
1 10c bottle German Mustard......6c

John F. Saunders 159 Gorham St. Corner Summer Telephone 592-3

"DONT CROWD JUST PUSH"

Said a Man Caught in the Crush

AT BELL CO. SALE

The wonderful thing is the good nature of the great crowds that daily throng the big store at 31-41 Merrimack street, where $50,000 of guaranteed merchandise is being sold at 40c. on the dollar. "Bell Co. retire from business forever" is the slogan that brings the bunch. Lowell never witnessed anything like it—people are coming from miles around to attend the sale because they get one dollar's worth of merchandise for 40c.

The entire new fall and winter stock—mostly made expressly for the Bell Co.—is included in this sale.

Remember this is the greatest sacrifice of high grade clothing, hats, furnishings and shoes ever held in Lowell.

Men's $5.00, $6.00 and $7.00 suits, sizes 33 to 37, go at $2.90. Men's handsome business suits in blacks and fancy mixtures that belong in the $8.00, $10.00 or $12.00 class go at $4.90. Men's suits in cassimeres, tweeds, black or blue cheviots, usually sold at $12.00, $16.00 or $18.00 go at $7.90. Men's suits that sell usually at $15.00 to $20, double or single breasted, in black or blue cheviots, fancy worsted or tweeds, go at $9.90. Fine tailor-made suits in fancy worsteds and tweeds, black unfinished worsteds or black Thibet cloth, regularly selling at $15 to $25, go at $11.90.

Men's trousers, tailor-made, latest styles and patterns, worth $4.00, $5.00 or $6.00, go at $2.90. Men's $2.50, $3.00 and $3.50 trousers go at $1.90.

Young men's suits that were $4.00, $5.00 and $6.00, sizes 14 to 19, go at $1.90.

Boys' $1.50 and $2.00 suits at 90c.

Boys' $3.00, $4.00 and $5.00 suits, sizes 3 to 7 (juniors and sailors), and 8 to 16 (double breasted), go at $1.90.

Boys' knee trousers go at 14c, 24c and 44c; were 25c to $1.00.

Men's $8.00, $10.00 and $12.00 fall overcoats go at $4.90, light or dark colors.

Men's winter overcoats—hundreds of 'em—latest styles and fabrics—worth $10.00 to $25.00, go at $3.90, $5.90, $7.90 and $9.90—better pick yours out at once.

Men's furnishings—50c and 75c shirts and drawers, in Jersey rib, blue or flesh color, and fleece lined, go at 39c.

25c hose, black, tan or fancy, go at 9c. Natural wool and camel's hair hose, 25c grade, at 12c.

Negligee shirts, 65c and 75c grade, all new patterns, go at 45c. Negligee shirts, $1.50 grade, immense variety, at 85c.

Handkerchiefs, 10c kind 3c; 25c suspenders, 10c.

Neckwear, all the newest, all the latest—some that were 25c, 35c and 50c, choice 19c.

Without question the greatest opportunity ever offered the people of Lowell to buy guaranteed merchandise at less than cost of production.

Remember the great sale of the Bell Co. stock opens at 7.30 on Friday morning, at 31-41 Merrimack street. Be on hand.

If Eyes Could be Purchased

and you needed a new pair would you buy the cheapest or the best ?

Think it Over

and apply the same rule to glasses.

J. A. McEvoy

OPTICIAN

232 Merrimack Street

CHICHESTER'S ENGLISH PENNYROYAL PILLS

THE DIAMOND BRAND. Ladies! Ask your Druggist for Chi-chester's Pills in Red and Gold metallic boxes, sealed with Blue Ribbon. Take no other. Buy of your Druggist and ask for CHI-CHES-TER'S ENGLISH, the DIAMOND BRAND PILLS, for 25 years regarded as Best, Safest, Always Reliable. Sold by Druggists everywhere. Chichester Chemical Co., Philadelphia, Pa.

If you want help at home, or in your business, try The Sun "Want" column.

New York Excursions

By Trolley And Boat

Trolley by special new semi-convertible cars without change from Lowell to Fall River, thence by boat to the metropolis.

$3.50 ROUND TRIP $3.50

Cars leave Tuesdays, Sept. 25 and Oct. 2 at 12 m., arriving back in Lowell the Fridays following.

Two days and one night in New York.

Two beautiful night sails on Long Island Sound.

Two of the finest of trolley trips on splendid new cars with all conveniences, including toilet.

An Ideal Outing

For tickets, staterooms and further information apply at office of the Boston and Northern St. Ry. Co.

ACADEMY OF MUSIC

Richard F. Murphy, Prop.

Severin DeDeyn's Stock Co.

—IN—

Capt. Swift

Great Madison Square Success.
Regular Matinees. Popular Prices.
Souvenir Matinee Today.

7-20-4

Cigar factory monthly output is now $41,000, or more than Ten Millions annually. Largest sale of any 10c cigar in New England. Quality counts. R. G. Sullivan, Mfr., Manchester, N. H.

P. P. HAGGERTY

Choir Director, Tenor Vocalist, Teacher of Singing

Room 21, Swan Building

Will receive pupils on and after the 15th of September.

Wall Paper

—AT—

97 Appleton St.

REGISTRATION

—AND—

EXAMINATION

For Evening Classes

Lowell Textile School

Thursday, Sept. 20

AT 7 P. M.

OPEN AIR ROLLER SKATING

Good music and the pleasantest place in all New England is at

WILLOW DALE

Also bowling, boating, fishing and everything to make life happy at Bowers Bros.', Willow Dale.

HATHAWAY'S

Beginning Monday, Sept. 17.
DAILY MATINEE.

Eight Superb Star Features

First Time Here of the Legitimate Star
EDMUND DAY & CO.
In the Episode of Western Life,
"The Sheriff"
THE KRATONS
CHARLIE HARRIS
GARDNER AND STODDARD
LEONARD KANE
VITAGRAPH
McDONALD SISTERS
Johnson, Davenport and Lorella

Prices—Matinee, Only 10, 20, 30c.
Evenings, 10, 20, 30 and 50c.

Stieff Pianos Used.

WHY DON'T YOU VISIT WOBURN BY TROLLEY ?

Via Billerica and Burlington? One of the most delightful of Trolley Trips from Lowell. Finest scenery all the way.

SEE Pinehurst Park Count Rumford's Birthplace And All the Many Interesting Sights of the Interesting City of Woburn.

LOWELL OPERA HOUSE CAHN & GRANT, OWNERS AND MANAGERS.

TO-MORROW NIGHT AT 8 SHARP Miss NANCE O'NEIL in Macbeth

Admirable Company and Magnificent Production

Saturday Mat., Macbeth. Matinee at 2. Saturday Night, Elizabeth.
Prices—Matinee 25, 50, 75c, $1.00. Night, 25, 50, 75c, $1.00, $1.50.

Monday Evening, Sept. 24,
The Big Musical Comedy,
WEARY WILLIE WALKER
Prices, 25, 35, 50c.
Seats on sale Friday.

Tuesday and Wednesday Evenings, and Wednesday Mat., Sept. 25 and 26,
William A. Brady's WAY DOWN EAST
Prices—Night, 25, 50c, 75c, $1.00.
Seats on Sale Saturday.

TRAIN WRECKED

The Passengers Were Pinned Under Cars

MANY PERSONS REPORTED KILLED

The Train Dashed Over a Bank

LONDON, Sept. 20.—The crowded Scotch express on the Great Northern railway, leaving London last night, was wrecked outside of Grantham at midnight, several coaches dashing down the embankment and immediately taking fire.

There are many passengers beneath the debris. Of 10 extricated, five have died. The loss of life is believed to be large. Many were injured.

At last accounts the coaches were still blazing and the fire brigade had been called out. The dead and injured have not been identified.

At the spot where the express was derailed there is a curve, and it is supposed the brakes failed to act. The train appears to have gone upon a siding, smashing the parapet of the bridge, which was completely shattered.

At 5 o'clock this morning it was officially stated that 10 persons had been killed and 16 injured. A dispatch from Grantham states that the fire was well under control.

NEVER TOO LATE.

That old broken down, bad tasting tooth can be saved and be made useful again if you will go to Dr. Allen, Old City Hall.

BASEBALL.

AMERICAN LEAGUE STANDING.

	Won	Lost	P. C.
Chicago	82	52	.615
New York	82	51	.617
Cleveland	76	58	.567
Philadelphia	75	59	.560
St. Louis	67	68	.496
Detroit	61	71	.462
Washington	52	85	.380
Boston	45	93	.326

AMERICAN LEAGUE RESULTS

At Detroit—Detroit 9, Boston 2.

At Chicago—Philadelphia 4, Chicago 3.

At St. Louis—New York 3, St. Louis 0.

At Cleveland—Cleveland 3, Washington 1.

GAMES TODAY.

Boston at Cleveland.
Washington at Detroit.

NATIONAL LEAGUE STANDING.

	Won	Lost	P. C.
Chicago	106	33	.761
New York	88	49	.613
Pittsburg	84	52	.618
Philadelphia	65	73	.471
Cincinnati	61	73	.455
Brooklyn	57	80	.416
St. Louis	49	91	.350
Boston	43	95	.312

NATIONAL LEAGUE RESULTS.

At Boston—Chicago 3, Boston 1.

At Philadelphia—(First game)—St. Louis 6, Philadelphia 4. (Second game)—Philadelphia 4, St. Louis 0.

At Brooklyn—(First game)—Cincinnati 3, Brooklyn 2. (Second game)—Brooklyn 1, Cincinnati 0.

At New York—Pittsburg 5, New York 4.

GAMES TODAY.

Chicago at Boston.
Cincinnati at Brooklyn.
Pittsburg at New York.
St. Louis at Philadelphia.

POST-SEASON STANDING.

	Won	Lost	P. C.
Lynn	7	2	.778
Springfield	4	5	.444
Worcester	2	4	.333
Norwich	2	4	.333

POST-SEASON RESULTS.

At Springfield—Springfield, (Conn.) 8, Lynn, (N. E.) 3.

AMATEUR BASEBALL

This afternoon a good game is expected between the Bon Marche and Pollard teams on the Textile campus. Batteries: Bon Marche, Rhoades and Donnelly, Pollard's, Lozeau and Johnson.

The manager of the O'Donnell baseball team will attempt to arrange a double header for Thursday, Sept. 27, with the Pollard and Putnam teams.

BASEBALL NOTES

"The Boston National League club is still in the market," says President Soden, "but nothing definite has been done in the direction of a sale, and anything in that line looks as indefinite as a fog. We have made no change at all in our stand on the sale of the club. Our price is $75,000.

"We could have made a deal with President Pulliam at the National league had we cared to accept it. Mr. Pulliam wanted to take the whole club—own it entirely without any other assistance—but he did not have sufficient cash to swing it. There was some talk about President Brush taking it, but I am not in favor of selling to any one who already owns one club. It was intimated that Secretary Knowles would like to take hold of the proposition. I should not be in the least surprised if we operated the club again next season, and we certainly will if we do not get our price."

It is learned that none other than Outfielder Roy Thomas of the Phillies of the National league was a caller at President Soden's office when the club was here last week, with a view to making inquiries about the club, and he also interviewed other parties and intimated that he thought very well of the proposition.

Here is the Boston Herald's selection for an all-New England league team—a team that could defeat three out of five any other club that might be gotten together from the remaining available material. It is a team that could give many of the teams in bigger leagues a merry chase for the rubber contest, and, it is thought, trim the Bostons, either variety, to a frazzle.

The selection gives to Worcester the largest representation, because Manager Burkett had the most really excellent players. For an outfield Worcester had by all odds the best. Burkett played splendidly this year. Zacher is a fine batsman and fielder, and the same applies with equal force to Chadbourne in right field.

Labelle, Sline and Barberich would make a great pitching trio. All are right-handers. Labelle has seen some service in the New England league. Sline played with the Concord club last year, but this is the first season for Barberich in New England league company.

Of the three catchers, Daum of Lynn is the best batsman of the trio. Lake never caught better than he did this year, while Knotts, a gingery player, is always full of life and always in the game.

For infielders, Bigbie of Lynn is not only an A1 hitter, but a first-class all-round player, and easily the choice of the field. Connaughton, a veteran of the game, who has been covering second base for Haverhill, would best look out for second sack on an all-New England league aggregation, while for shortstop Pastor of Lynn looks the best.

Third base is the only place where there could be really any question, and there it is a toss-up for the position between Lord of Worcester and Bowcock of Fall River. The former is a brilliant fielder and a fine bunter and sacrifice hitter, while Bowcock, fine in fielding, is a better batsman.

NORTH BILLERICA

There promises to be a bitter fight on in the North Billerica precinct next Monday night at the republican primaries. Several prominent republicans are mentioned but during the past few days the fight seems to have dwindled down to Archie Ritchie and George H. Perry. The former is an Ames man while the latter is for Dunbar.

Preparations are being made for the outing which is to be given under the auspices of the Fordway life saving corps at the "Oakview" camp next Sunday.

At a meeting of the board of registrars held in the town hall, Billerica, last night, four new names were added to the voting list.

The Perfect Way

Scores of Lowell Citizens Have Learned It

If you suffer from backache,

There is only one way to cure it.

The perfect way is to cure the kidneys.

A bad back means sick kidneys.

Neglect it, urinary troubles follow.

Doan's Kidney Pills are made for kidneys only.

Are endorsed by Lowell people.

Mrs. C. Hodgman, of 34 Hastings street, Lowell, Mass., says: "My mother, Mrs. Hartford, regards Doan's Kidney Pills as a remedy of great merit. They were procured for her seven years ago at Ellingwood & Co.'s drug store and she used them for backache and other symptoms of kidney complaint which arise from a weakened or over excited condition of the kidneys. The quick and thorough relief she obtained from Doan's Kidney Pills proved them to be deserving of great praise. During the years which have since passed she has had no reason to alter her opinion of the great value and effectiveness of Doan's Kidney Pills."

For sale by all dealers. Price fifty cents. Foster-Milburn Co., Buffalo, N. Y., sole agents for the United States.

Remember the name—Doan's—and take no other.

FULL MEASURE

THE PROBLEM

Of settling on the purchase place of your winter's coal supply, resolves itself into deciding on relative merits of the commodity offered, for you will find the price about the same. My bid for favor rests upon full measure, honest weight, free-burning, clean coal with little ash and less slate or clinker-making components. In addition I promise prompt delivery. Mail and telephone orders will receive immediate attention.

John P. Quinn

Office and Yards, Gorham and Dix Sts.
Take any Gorham Street car.

OUR SUPPLY OF

BASKETS

For fruit gathering will be equal to any demand you may make. We also have

FRUIT PICKERS

(With or without handles)

LADDERS

AND

STEP LADDERS

BARTLETT & DOW

216 Central St.

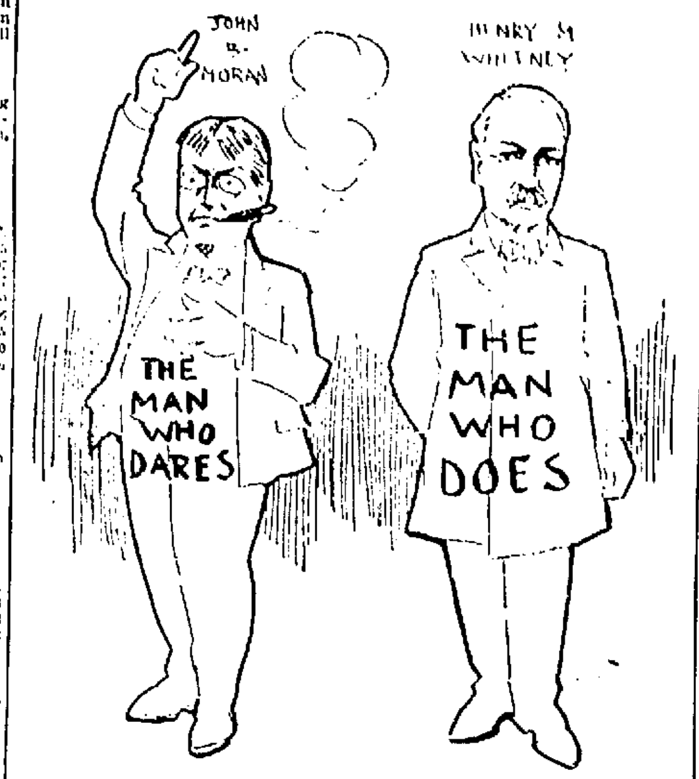

THE DIFFERENCE.

OPERA HOUSE

"It Happened in Nordland," a musical extravaganza in two acts, was the attraction at the Opera House yesterday afternoon and evening. The attendance were not large and the entertainment was a little disappointing because the principals were weak.

"It Happened in Nordland," is by Glen MacDonough and Victor Herbert and about all the nice things one could say about the performances yesterday would have to be aimed at the chorus. The singers were good and fair to look upon. In the hands of a first class company the play might rank as a high class burlesque but in the hands of the company that presented it yesterday it fell a wee bit short of first class. There was a quartet of up-to-date comedians and a splendid soloist, Miss Florence Sylvester, who played Miss Hicks, secretary to the American ambassadress. The leading role, that of Hubert Peepfogal, was essayed by Dan Mason. Teddy Burns as Baron Sparta, Minister of War, was the real thing. He was the bright spot in a somewhat gloomy horizon.

Edwin Baker as "Prince George of Nebula" was very good. He was pulled into the piece in order that he might fall in love with an American girl but he didn't seem to care much. Mr. Baker had some singing to do but his voice was rather weak but it did have the distinction of sweetness. Gus Vaughn was the "Dr. Otto Blotz," maker of a patent preparation good for man or beast. It was stated that if applied in season it would grow hair on bald heads and bark on greased poles. Vaughn was a fakir so far as the sale of medicine was concerned but he was a good actor just the same. His song from the back of his patent medicine cart was a hit and the natives wondered at the power of his magic preparation when he applied it to the head of Princess Aline and turned her hair a long-shore green.

Harriet Burt as the American ambassadress was decidedly good. It might be said that her voice was a little too strong, but that would not be just criticism. She has a charming presence and acts naturally. Josephine Clayton as "Parthenia Lalure," maid to the Princess Aline sang sweetly and Florence Sylvester, who is very attractive, proved her title clear to a nimble and graceful dancer. The matinee girls' chorus in the last act was grand and there were some beautiful things in the musical numbers. The detective song by Teddy Burns and full chorus was very spectacular and amazingly electrifying. "Absinthe Frappe" by Edwin Baker in the first act was not to be sneezed at. There were other musical numbers that were very pleasing.

NANCE O'NEIL.

The role of "Elizabeth," Queen of England, affords Nance O'Neil full scope for the display of her distinct talents of expression and characterization. Palo Giacometti has in this five-act tragedy produced ideal material for the exposition of Miss O'Neil's art. In the play, the historic facts concerning the life of Elizabeth have been adhered to with marked accuracy by the author.

The plot is founded upon an epoch in the world's history when Europe was ablaze with intrigue, and Elizabeth played a prominent part. The unhappy Mary Stuart was in the tower, practically condemned to the block. James, her rightful successor, was gathering around him the loyal Scots, and Philip of Spain was arming on land and sea to swoop down upon Britain. The vain, revengeful, impetuous Elizabeth plotted and planned, beheaded or remanded, as the fancy took her, with the disappointment which only showed itself as death approached.

In the opening scene of the play, all the characters which figure prominently in the tragedy are introduced, and the audience is given a foretaste of the masterful climaxes which later on bring down the house, and force the participants to appear again and again before the curtain.

The scene where Miss O'Neil, as Elizabeth, executes the death warrants of Mary Stuart, and Robert, Earl of Essex, are said to be tragic in the extreme. In point of costumes, stage fittings, eye-pleasing stage pictures and excellence of supporting company, it is said that Miss O'Neil's Elizabeth leaves nothing to be desired.

Miss O'Neil will appear in three performances at the Lowell Opera house, beginning Friday, Sept. 21, when the play will be "Macbeth." On Saturday evening the beautiful tragedienne will be seen as "Elizabeth." The play for the Saturday matinee is to be announced later.

HATHAWAY THEATRE

"Since the success established by Cecilia Loftus on her first appearance in New York City some six years ago, mimicry has become an acknowledged fad among the theatrically inclined. Each year it has been given a renewed impetus, setting the theatrical world all agog with inferior material.

"A large majority of the present day mimics, in fact all of them, pin their faith chiefly to straight impersonations of famous actors and actresses. Some few of them have made a success out of it, but the balance of them have failed."

So said Miss Marie Stoddard, the celebrated mimic, who is appearing at Hathaway's theatre this week with C. Grant Gardner in a skit called "Vaudeville Frivolities," to a Sun reporter in an interview at Hathaway's theatre yesterday.

Miss Stoddard has branched out into a new departure in the field of mimicry that is as novel as it is unique, that is of impersonating the mimics themselves. In this she is very clever, and deserves much credit for the success she has accomplished.

Miss Stoddard, prior to her advent into vaudeville, was a legitimate actress and an elocutionist of note, but when the country became overrun with the so-called mimics of famous stage folk, she conceived the idea of imitating them, and, accordingly set to work and wrote the present skit they are appearing in this week.

Miss Stoddard's "Summertime Susie" was taken from life, and represents a country bumpkin of the backwoods. The original was a young girl named Grace Baldwin, living at Sandy Lake, Penn., Mercer county, and Miss Stoddard's portrayal of the character is an exact reproduction. The stiff legged dance which she executes was copied from old Dan Ramsey, of the same place. Ramsey is 80 years old now and has a wooden leg, but according to Miss Stoddard, he can dance a quadrille or a breakdown as well as he could 50 years ago.

At one time Miss Stoddard impersonated some of the most famous theatrical people on the stage, among them being Modjeska in a mad scene from King John, Mansfield and others. The others on the excellent bill this week are Edmund Day & Co., who provide the headline act, entitled "The Sheriff," Charles Harris, monologuist; the Kratons, hoop rollers and jugglers; McDonald Sisters, singers and dancers; Johnson, Davenport and Lorella, comedy acrobats; Leonard Kane, the dancing Adonis, and the vitagraph. There are daily matinees. Matinee prices are 10, 20 and 30 cents; evening, 10, 20, 30 and 50 cents.

ACADEMY OF MUSIC

Crowded houses are the rule at the Academy of Music, as was anticipated in the production of "Captain Swift," from the fact that the play is being produced on the same elaborate plan as characterized the original production in which Maurice Barrymore scored his big hit. Mr. DeDeyn's acting in the title role is of the highest order and demonstrates the fact that he is fast becoming a leader among the interpreters of legitimate drama. This play gives Miss Marie Curtis an excellent opportunity to display her talent, and that she has accepted it is evidenced by the many fine tributes to her ability paid by the patrons of the theatre. All the members of the company are congenially cast, and each makes the most of his part. The play is staged in a costly manner, while the costumes are most pleasing. The story, while of deep heart interest is not melodramatic, and the heavier situations are carefully defined and relieved here and there by a slight touch of comedy. "Captain Swift" was taken up originally by the Frohmans, and it proved to be one of the most popular plays on the road when produced by Maurice Barrymore, and it is the same version as played by Barrymore that Mr. DeDeyn is producing at the Academy this week. The royalty demanded was almost out of the question, but Mr. DeDeyn intends to give the patrons of the Academy the best plays on the stage, feeling that they will appreciate the fact and respond with their patronage. "Captain Swift" will be presented all week, with matinees on Thursday and Saturday afternoons. There are still a few good seats not taken on the subscription list and tickets may be ordered in advance by telephone.

SOMETHING NEW

PLANNED BY THE B & N AND OLD COLONY RAILWAY

The Boston & Northern and Old Colony Street Railway Co.'s have planned something that is entirely new and novel in the line of street railway excursions and something a bit more elaborate and extensive than has ever before been attempted by such a company. It plans to give the people of this district a round trip excursion to New York city for the price of $3.50.

This is the season of the year when people plan to take trips to the brilliant metropolis of the country with its countless attractions, and for their accommodation these trips have been planned. To start with two excursions will be run next Tuesday, Sept. 25 and Tuesday, October 2.

The splendid new semi-convertible cars recently purchased by the companies will be pressed into service. They have been equipped with toilet conveniences and make an ideal conveyance for a long trip. The cars will leave Merrimack square, Lowell, at 12 o'clock noon on the Tuesdays mentioned and will run speedily through without change to Fall River where they are due at 5.30 p. m.

At Fall River they will connect with the boats of the Enterprise Transportation Co. line for New York where they will arrive Wednesday morning. After two days and one night in New York the excursionists will leave that city Thursday afternoon at 5 p. m., arrive in Fall River Friday morning where their car will be awaiting to bring them back to Lowell where they will arrive about noon.

This arrangement gives one an opportunity to see Coney Island and many of the great sights of the big city and to put in one night at the theatre. It is the cheapest round trip rate ever offered from this city and combines the pleasures of one of the finest of trolley trips in the most comfortable of cars and two beautiful sails on Long Island sound. The boats are first class in every respect, have excellent orchestras and everything possible will be done for the enjoyment of the excursionists.

Everyone will be entitled to berths on the boats. Staterooms will be reserved for them and can be secured with their tickets at the local office of the street railway company if desired at a cost of $1.

ARM BROKEN

FRANK GAUTHIER FELL FROM HORSE'S BACK.

Frank Gauthier, aged 15 years, residing in Tewksbury, while endeavoring to perform an equestrian stunt on the back of a horse yesterday, was thrown from the horse's back and sustained a broken arm. Dr. J. H. Roy was summoned and attended the boy.

Hay's Hair Health

RESTORES YOUR HAIR to its NATURAL COLOR

And We Can PROVE IT

"Am delighted with bottle sent me. Being so young, it almost killed me to have my hair getting white long before I was an old woman; but thanks to HAIR HEALTH, *no gray hairs can be found in my head.* Have not used all of one bottle."

CLARIBEL MASON,
Nuttleburg, W. Va.

PHILO HAY CO., Newark, N. J.

Ask Your Druggist for a Large 50c. Bottle To-day. Refuse All Others.

CARTER & SHERBURNE, CARLTON & HOVEY, ELLINGWOOD, MOORS, THOMASSON, FALLS & BURKINSHAW, BUTLER & CO., MOODY, STORY & CO., DOWS, PEARSON, CARTER, ROCHETTE & DELISLE.

Positively Last Offer of $5.00 Glasses For $1.00

THIS OFFER Includes a GOLD SEAMLESS WIRE FRAME, Guaranteed for 20 Years. Every Frame Made by Hand to Fit Your Face.

ALSO A THOROUGH AND ACCURATE EXAMINATION OF YOUR EYESIGHT. No Better Examination Can Be Had at Any Price.

IF YOU ARE TROUBLED WITH HEADACHE If you squint, if your vision blurs, if after reading a short time you get drowsy, if you have dizzy spells, if you see double objects, or if your doctor has told you that you have vertigo, nine cases out of ten the trouble is with your eyes and can be corrected by Properly Fitted Glasses.

Two Days Only Thursday, Sept. 20 Friday, Sept. 21

OFFICE HOURS—10 a. m. until 8 p. m.

At My Lowell Office, 97 Central St., Room 11

ARTHUR F. DOW

Eyesight Specialist, 230 Washington Street, Boston.

GINTER'S MARKET

TWO DAYS' SALE: FRIDAY AND SATURDAY ONLY

Here's a story of honest price cutting that has a sincere ring of real economy. Good groceries only here, not the cheap kind bought to suit a bargain sale. We cut the price only, quality remains the same—**the best**

	Regular Retail Price	Our Sale Price
Rolled Oats—Very fine and healthful, 3 lbs	15c	10c
Shredded Wheat—Great Cereal, pkge	15c	10c
Evaporated Cream—Peerless, can	5c	3 1-2c
Pure Spices—Our Own Special Brand, the Best Black Pepper, Ginger or Mustard, 1-4's	10c	5c
Salmon—1 lb flat cans, Violet Brand, Columbia River, can	18c	13c
Tomato Ketchup—Fine New Le Roy, bottle	12c	9c
Pea Beans—Fine York State, quart	9c	5c
Preserves—Central Brand, all flavors, 1 lb jars	15c	9c
Soap—Ivory or Swift's Pride, bar	5c	3 1-2c
Rice—Good Rice, per lb **4c** New Japan Rice, lb	10c	6c
Crackers—Fancy Ginger Snaps or Soda Biscuit	8c	5c
Crackers—Fig Bars, Fruit Wheels or Honey Cookies	15c	8c

MARKET SPECIALS

Meats

	Regular Retail Price	Our Sale Price
Lamb—Very fancy forequarters Spring Lamb, lb	13c	9c
Lamb—Very fancy short legs Spring Lamb, lb	17c	14c
Frankforts—Genuine German kind, lb	13c	10c
Shoulders—Fancy smoked, clean and bright, lb	12c	9c

Vegetables and Fruits

	Regular Retail Price	Our Sale Price
Potatoes—Fancy New Hebrons, dry and mealy, pk	25c	17c
Squash—Fancy Early Fall, lb	3c	1½c
Bananas—Beautifully ripened, doz	20c	15c
Oranges — Heavy Large Fruit, doz	40c	30c

TEA AND COFFEE DEPARTMENT

Extravagance is a petty crime and you are guilty of it if you pay 60c to 70c for Teas and 35c to 40c for Coffees. We are the largest importers in New England (six stores in Boston), and direct buying and selling saves you one half.

No. 1 Teas—Imperial Garden Brand, worth $1 per lb, our price . **45c**

No. 2 Teas—Golden Rose Brand, worth 70c per lb, our price **35c**

No. 3 Teas — Regular 50c Tea Values, our price per lb . **25c**

No. 4 Teas — Regular 35c Tea Values, our price per lb . **20c**

No. 1 Coffees—Honor Bright Brand, finest Mocha and Java Coffee, worth 50c per lb, our price **30c**

No. 2 Coffees—Pride of Aden, Mocha and Java Coffee, worth 40c per lb, our price . . **25c**

No. 3 Coffees—Golden Rose, Mocha and Java, worth 35c per lb, our price **20c**

No. 4 Coffees—Blend Coffee worth 25c per lb, our price . . **15c**

THE GINTER GROCERY COMPANY

141-143 Merrimack Street

Also 6 Boston stores. (Opposite Pollard's) LOWELL, MASS.

I promise you a quicker and more reliable delivery, standard goods, polite store service and unlimited quantities of advertised goods.

EDWARD B. CURRY, Manager.

THE LOWELL SUN

SUN BUILDING, MERRIMACK SQUARE, LOWELL, MASS.
JOHN H. HARRINGTON, PROPRIETOR.
Member of the Associated Press.

Three Dollars per Year. Twenty-five Cents per Month

The Sun receives the full day service of THE ASSOCIATED PRESS, the greatest news-gathering organization in the world. The entire service received over a leased wire, by our own operator, in our own office in The Sun building.

SWORN CIRCULATION OF THE SUN

The sworn daily average circulation of The Lowell Sun for the year 1905 was

14,829

Sworn to by John H. Harrington, proprietor, Martin H. Reidy, business manager, and Alfred Pilotte, pressman of The Sun, before me, January 1, 1906.

JOHN J. HOGAN, Notary Public.

☞This is a larger circulation than the combined circulation of all the other daily papers in Lowell.

☞An advertisement placed in The Sun is of more value to the advertiser than if it were inserted in all the other newspapers in Lowell, and the cost of inserting it in The Sun is about ONE-THIRD the price charged by the other papers.

The typhoon that swept Manila bay the other day was even more destructive than the onslaught of Admiral Dewey on a bright May morning some eight years ago.

The "sterilized face" is the latest term applied to the tried out expression that prevails in certain parts of New England. It is applied to the face in which there is a total absence of emotion as a result of the strenuosity of the fight for existence or for wealth.

Foster's Daily Democrat, published at Dover, N. H., was the only paper so far as we can learn that predicted Floyd's nomination. On the day preceding the convention it announced Floyd in the lead by a plurality of 68, which was not far from the actual result.

Winston Churchill did not win the gubernatorial nomination in New Hampshire but he dictated a platform of reform, some provisions of which are pretty sure to be adopted. Hereafter he will be a leading factor in New Hampshire politics. He would make a fine congressman and a good senator.

One of the worst butchers of the Russian bureaucracy was disposed of when General Trepoff was laid low. It is not given out what he died of but he was probably poisoned for the revolutionists could not get an opportunity to use a bomb on him. The Czar meantime is cruising on his yacht in Finnish waters, no doubt considering that the safest form of amusement during the present crisis.

PERILOUS WORK.

The men who tamper with jury lists or who swear falsely to hasten the naturalization of foreigners in violation of law are playing a perilous game. The penalty in such cases is sufficiently high to act as a deterrent; but those who attempt such frauds don't expect to be caught.

GILLETTE FAVORS ROOT.

Congressman Gillette asked for his preference as to a republican presidential candidate, declares for Secretary Root and says the president is out of it. But the republicans will endeavor to get President Roosevelt to accept another term, which might be considered his third.

INSURANCE RATES.

The board of trade will confer a favor upon the community if it can bring about any reduction in the insurance rates for business men. The rates were recently increased and are now too high in some places. It may seem strange that property owners in Lowell should have to pay higher rates because of the heavy loss in San Francisco, but such is the case.

WERE WE SO BLEST.

Were we out in Ohio when boring for pure water we might strike oil and gas that would excite the jealousy of Rockefeller. This magnate was drilling a well under a building in Cleveland when at a depth of 183 feet he struck oil and gas and forthwith arranged to get as much as possible of both products to the surface. We thought we were fortunate in striking good pure water at that depth.

JUST A PRACTICE SPIN.

It is not improbable that somebody will be killed at the coming Vanderbilt cup races in New York. One of the autoists on a practice spin of 70 miles an hour the other day ran into a flock of chickens and one of them thrown into the air struck him in the face with such force that he was knocked senseless and might have been killed but for the prompt action of his riding mate in grabbing the wheel. If such things occur in the practice spins what may not happen in the race?

RESPONSIBILITY FOR THE LAWRENCE ACCIDENT.

Carelessness on the part of the boss in charge of the work at the Wood mill in Lawrence was responsible for the collapse of the steel structure which killed two men and injured ten or eleven others. A skilled foreman who paid attention to his business should foresee such danger and provide against it. Either lack of skill or neglect must be assigned as the cause of that accident and the responsibility rests on the man who had general charge of the men employed there.

SECRETARY TAFT IN CUBA.

Secretary Taft is now in Cuba and will soon have lines on the leading spirits of the revolution. Inasmuch as the leader of the revolutionists was on an American gunboat to await Taft's arrival there is reason to believe that on both sides there is a disposition to submit to arbitration. The probability is that the present government will resign. It would seem to be a necessary provision for the Cuban constitution to provide for resignations of the cabinet same as in France. Such resignations in Cuba might prevent a recurrence of the insurrection.

THE MAGNETIC POLE.

Captain Amundsen, who discovered the northwest passage claims also to have discovered the magnetic pole. It is a matter of congratulation that somebody has discovered a pole, even a magnetic pole. This pole is different in location from the north pole and unlike the north pole its location changes. Geographers place it about thirteen degrees south of the geographical pole. At the magnetic pole the magnetic needle dips at right angles, whereas, at the equator it does not dip at all. This shows the earth to be a large magnet, the poles of which are nearly, but not entirely, coincident with the real or geographical pole. It is quite likely that Captain Amundsen has found the magnetic pole and it is of considerable interest to fix its location accurately in order that its future movements may be watched. It is probable that its position is affected by the various seismic or volcanic convulsions affecting the minerals stored under the earth's surface.

SEEN AND HEARD

If you have a pet you think you don't care much about, give it away and see what you think about it.

There are a few good men who drink, but what's the good of being good and foolish.

There's no good reason why an English sparrow should be jealous of an automobile.

Most of us have our opinions about red-headed girls, and the beauty of it is we don't have to express them.

The woman who marries a man to reform him seldom does it more than once.

When a man says he can't afford it, three-quarters of the time it is something that his wife wants.

Swedish school children, under the guidance of their teachers, annually plant about [illegible] trees.

Four million palm leaf hats are exported annually from Malaga, Spain, to New York.

If a man has a modest, retiring disposition, it is no earthly use for him to think of going into politics.

The average man's conscience works hardest when somebody is looking at him.

Now that the college football season is about to open perhaps those massacres over in Russia won't seem quite so gory.

The earliest election of which the numbers polled have been preserved is that of Lincoln, Eng., in [illegible]. At this [illegible] "votes" were cast.

For a fingernail to reach its full length, an average of seven-twelfths of an inch, from 121 to 138 days of growth are necessary.

The man who thinks that he could write jokes for the funny papers if he only cared to make the effort, generally couldn't.

The average girl likes to empty a mouse-trap about as well as she likes to go fishing and put worms upon the hook.

It is not true that married women have fewer wants than single women, but they have learned as a rule to recognize the hopelessness of the situation.

In modern society you very seldom find a woman who boasts that she can do up her husband's shirts at home as well as they can do them at the laundry.

"Eddie" Maguire of the Boston Post, likewise "Freddie" Cummings of the Worcester Telegram were in Lowell yesterday. Both young men are well known and have many friends in Lowell.

Charles M. Wood of Upton has grown some corn this season that is pretty near the record for this section. He has three stalks that measure 17 feet, and a single one of them weighs 20 pounds.

When a young man has called on a young woman every evening for six months, with a dozen Sunday afternoons thrown in for good luck, don't be surprised at any time to hear that the engagement has been broken.

It is a great blow to the man who after years of practice has just got so that he can talk easily about going over to Del's when he is in New York, to find out some day that Delmonico's is no longer New York's most fashionable restaurant.

Mattuck, L. I., has just installed a new school at West Mattuck, and although there are plenty of children of the school age there, only one small pupil has, up to now, appeared at the school, and the young teacher is having quite an easy time.

An interesting incident connected with the Maine elections was the appearance at the polls of Greenleaf Parsons of Ground Nut hill. It was the first time he has cast a vote since 1861, when he voted for Abraham Lincoln. He has lived a life of contented seclusion.

An eagle measuring four feet from tip to tip swooped down on a clam bake being laid at Highland lake near Winsted, Conn., and sailed away with a lobster in its talons. The lobsters were in a pan ready to be put on the fire. While the eagle was devouring its prey in a tree a half mile away, a shot ended its life.

With Kansas, Nebraska and Oklahoma producing 152,000,000 bushels of wheat this year, an enormous flood of grain will pass through the Kansas City gateway. Ten million bushels will be used in Kansas City mills, the rest will be shipped out. It is estimated that 4000 cars will pass through Kansas City.

In Athens, Ga., there is an old oak tree at least 200 years old which bears the distinction of owning the land upon which it stands. This tree stands on land that formerly belonged to Col. William H. Jackson. He was so fond of the tree that when he died, a deed was found that deeded the tree to itself.

A Boston man has a summer home in Norwich, Conn., and there he keeps bees. Some way, this summer, they found a hole in the wall of the house, and proceeded to hive between two partitions. Now the space between the walls is filled with honey, presumably, but it is found impossible to get the honey without first tearing down the house.

Alfred W. Norton, who has the distinction of being the oldest employe in term of service of any in the mill at Huntington, was allowed a day off the other day at full pay, and might have taken more if he had wished, in order to celebrate, as it was, Sept. 10, 1866, that he came from England to this country and entered the employ of Chapin & Gould, where he has passed the last 40 years of his life.

This is the sad season of the year, yet it is the most delightful of all the seasons. It seems too bad to see the cottagers moving in from the summer resorts, Willow Dale for instance, and losing the very best part of the year. Such days and nights as we have had thus far this month are certainly admirable. Soon the foliage will take on the colors that defy the artist's brush and while the mornings may seem a little cold it betimes the absence of the flies and mosquitoes more than makes up for the chill of the morn. Yes, September is the month of months in the country.

A few mornings ago a store clerk on his way to work saw a horse wandering aimlessly about the street. It occurred to him that the horse was lost and he notified a policeman. The latter sent the horse to a stable. About an hour later the clerk called at the police station and after some humming and hawing said: "If nobody calls for that horse he will belong to me, won't he?"

"Yes," replied the deputy.

"It looks to me as if that horse came a long distance and there's a chance that he will not be claimed," said the clerk.

"That's so," said the deputy, and while they were talking the owner of the horse walked in. It's a good deal for the finder of a horse to expect that the animal will not be claimed.

Old theatre goers in this city are much interested in the production of "Captain Swift" at the Academy of Music, in which the late Maurice Barrymore achieved his greatest success by reason of the fact that Barrymore played his first professional engagement in America in Huntington hall, in this city. Barrymore had just come to America and he had with him more talent than money or wardrobe and in fact looked very much like a barnstormer. In those days the late Dr. Thompson of Moxie fame used to put on shows with local companies and it was for a week's production of one of these plays that Barrymore was engaged. He came here recommended by Mrs. Thomas Barry and he played here one week. The late Roger J. Lang, the well-known druggist, was stage manager, and in after years he used to make the good natured boast that he bossed Maurice Barrymore in his first American engagement. Barrymore made good and was ever afterward a favorite with Lowell theatre goers. Those who have seen Mr. DeBeyn play the part at the Academy aver that he is the logical successor of Barrymore.

REFORM MIS-SPELLING.

Among our most enlightened here,
Ar men who make their meaning clear
By uze of much hot atmosphere.

They aim, forsooth! with treatment scurvy,
To turn our langgwidge topsy-turvy—
Sum say their efforts ar most "nervy."

These fu xamples here wil show,
To what xtremes our savants go
In dealing out this special woe.

Sum simple words incongruous seem,
For when "reformed" they look so lean
We feel we're waking from a dream.

Superfluous letters ar taboed;
It's rong to think they do look crude
When Brander Matthews says they're good.

Wile to his dictum do we bow—
Who knows it all?—yet, yet sumhow,
It's hard to always trail the plow.

What tho we must re-learn to spel
The words "reformed"? They look like—wel,
'Tis understood we dare not tel.

Enuf is said! Cum let's agre,
Since Roosevelt spels fonetikly
The peopul must—wel, wate and se.

ENVOY.

Be cautious now. Avoid all sham,
Don't ridicule—do be a clam
If not super grammaticam.

—J. LAW REDMAN.

Some faint conception of the great destruction of eggs and young fishes and of the comparatively limited number of them to attain full growth may be formed from the statements of those who have made study of fish productivity. Thus the great English naturalist, Buffon, made a careful investigation of the number of eggs produced by a female herring and on that basis calculated the increase for twenty years. His conclusion was that the increase of a single pair of herring, if all reached maturity, would in a score of years amount to a mass as large as our earth.

Without going extensively into the figures of those who have made a study of this subject it is only necessary to remember that the herring is a comparatively small fish, and that some of the larger species are almost equally prolific. Thus 10,000,000 eggs have been found in a female codfish, and it is stated that one will produce not less than 45,000,000 young in a single season. The eggs in a female eel were counted, and the number was ascertained to be about 10,000,000. Other common fishes, while not so prolific as these, are enough so to make us wonder just how long all the waters of the earth would contain the fishes if all the eggs that are spawned should reach maturity. The seas and the oceans and the rivers would soon become impassable, and we suppose the end of the world, as far as man is concerned, would arrive.

Fortunately for humanity, from the moment the egg is laid its enemies are ready for it. The eggs are eagerly seized and devoured, and the young fishes fare no better. Numerous natural enemies of the finny tribe follow the mothers, or lie in wait for eggs and young, so that but few reach maturity, compared with the incalculable number that are brought into the world. Valuable as all fishes are for human food it is fortunate that man is not the only animal that feeds on them.—Mobile Register.

BROKEN SKULL

PROVIDENCE MAN DEAD AND ANOTHER ARRESTED.

PROVIDENCE, Sept. 20.—Peter J. O'Rourke, a blacksmith, was arrested yesterday charged with manslaughter in causing the death of Thomas Winters, a hod-carrier, aged 40. The men quarreled at Winters' home, and it is alleged that the blacksmith struck Winters, who collapsed immediately and died within a few minutes. Death was caused by a fracture of the skull.

O'Rourke maintains that he merely pushed Winters, but witnesses of the encounter say that a blow was struck. The prisoner will be arraigned today.

FIST FIGHT

WOMEN SETTLE DISPUTE IN BATTLE TO FINISH.

BRAZIL, Ind., Sept. 20.—Mrs. Cora McKenna and Mrs. Sarah Foster had been quarreling and nagging each other for many weeks, and several times have appeared in court charging each other with assault and battery. The husbands, grown weary of the quarrels, Tuesday night agreed to take them to a field nearby and let them fight to a finish.

It was arranged that they should engage in a straight, stand-up, knock-down bout, according to the rules of the prize ring. They dressed for the contest and for many rounds adhered to the rules, but finally they got mad and the affair ended in a rough-and-tumble scrimmage, the husbands participating.

Mrs. Foster dealt the blow that put her antagonist down and out. The latter's husband then seeing his wife with a black eye, struck Mrs. Foster. Yesterday all the parties were arrested and put under bonds to appear when the women's wounds are healed.

PUTNAM & SON CO.
166 CENTRAL STREET

Our Boys' Shoe Department

Opened within the week, is a complete shoe shop for boys, filled with carefully chosen stylish shoes. Mr. John F. Flynn, for many years with Messrs. O'Sullivan Bros., conducts our shoe business, and it is his purpose to sell only those shoes that will give complete and satisfactory service, and in shapes those only that will fit the boys' foot properly. No poor shoes—but good shoes for boys for less than you have been paying for them.

For $1.25 Little Boys' Shoes, Sizes 8 to 13, far better than you've seen for this price. Made from Angora calf, double stitched throughout and with double leather back stays that keep the shoe from ripping. Extra heavy leather soles and low broad heels $1.25

For $1.50 OUR LEADER and the best boys' shoe that can be had for the price. Satin calfskin bals—full double stitched, with leather back stays inside and out; good sturdy double soles; sizes 2 to 5½, and as good a shoe as you can find elsewhere for $1.75. OUR LEADER $1.50

For $1.75 Boys' Heavy Wax Calfskin Lace Bals, with double stitched uppers, double back stays and heavy solid leather soles; also boys' seamless heavy calfskin lace, the never rip kind—with strong double soles; made to stand hard wear. Sizes 2 to 5½ $1.75

For $2.00 Boys' Waterproof Puritan Calfskin Lace Bal, with double back stays and heavy, and heavy solid leather waterproofed double soles. A splendid serviceable shoe. Also boys' chrome calfskin lace bluchers and bals, handsomely finished, and with heavy oak tanned leather soles and double back stays. Sizes 2 to 5½. $2.00

For $2.50 and $3.00 Boys' Shoes, made on mannish lasts—stylish, dressy and splendid wearing shoes, in all of the most desirable leathers. Patent calfskin, chrome calf and gun metal finish calf. Lace bluchers and bals, with heavy genuine oak tanned soles. The handsomest and most durable shoes for boys shown in Lowell, and as good in quality as you have been buying for fifty cents and a dollar a pair more than we ask. Sizes 2 to 5½ .... $2.50 and $3.00

TILL "TAPPER"

Sent to the House of Correction

BOSTON, Sept. 20.—James McCabe, an alleged "till tapper" and sneak thief, failed to prove an alibi when he was on trial before a jury in the superior criminal court yesterday on an indictment alleging larceny in two counts, and was convicted, being sentenced to the house of correction for a term of two years by Judge Bond.

According to Asst. Dist. Atty. Dwyer, McCabe is quite skilful in the till tapping line and his alleged confederate, who is still at liberty, is equally clever, the prosecutor says. June 5 the pair stole $28 from John Oddo and on July 11 $100 from William Sweet, storekeepers.

Mr. Dwyer said that the men used a new method in their work. McCabe would enter a store to have bills changed and then purchase a temperance drink. While McCabe was leisurely sipping the beverage the second man would enter the store representing himself as a city inspector and ask the proprietor to come outside for the purpose of examining places where excavations, he claimed, were to be made. While the proprietor would go out with the second man, McCabe would get next to the till and then make his exit by the rear door.

After Oddo had been victimized he chased McCabe through a rear door, overtaking him on Massachusetts avenue, where he had met his pal who had left by the front door. Oddo accused McCabe of stealing his money, a crowd collected and in the excitement McCabe got away and boarded a car, but was still pursued by Oddo, who was forced to give up the chase.

Later when McCabe was arrested in Troy, Oddo went there and identified him. A few days before Oddo was robbed, McCabe, according to records, was arrested for thieving in Brooklyn and jumped his bail.

HAS RESIGNED

O'DONOVAN ROSSA LEAVES CORK COUNTY COUNCIL

CORK, Sept. 20.—O'Donovan Rossa, who arrived here Tuesday, attended a meeting yesterday of the Cork county council. Mr. Rossa said he had come to personally tender his resignation of the position he held under the council. He expressed his appreciation of the act of Cork's great representative body in providing an engagement for him.

The resignation was accepted, and Mr. Rossa will sail for New York today on board the steamer Merion.

BRIGHTON COURSE

STUDENTS FOR PRIESTHOOD MUST SPEND SIX YEARS AT SEMINARY.

This year's entering class of the Brighton Seminary will be compelled to pursue a course of study extending through a period of six years, this plan being a reversion to the former custom, recommended by a propaganda just issued at Rome and now in the hands of Archbishop Williams. After a conference between the archbishop and the seminary faculty it was decided to adopt the change at once.

The period formerly required covered less than five years, and was made in order to supply the dearth of priests which existed in this country some few years ago, when a cut was made in the course. The propaganda now believes that there is no unusual lack of priests, and the normal demand can now be met by students who are ordained at the end of a six years' course. During the past few years the average course has been 4½ years.

Those students who have concluded their course in theology will be ordained under the former custom in 3½ years.

KILLED BY SON

Insane Lad Attacked His Father

WATERTOWN, Sept. 20.—Kirkos Choolgian, who was murderously assaulted yesterday by his son, Sarkis Choolgian, at the Hood rubber works in East Watertown, died last night at the Cambridge hospital.

Choolgian's death was brought about by his refusal to give his son $400 that he had in his possession.

The old man never regained consciousness, the skull being fractured.

The father and son have lived in East Watertown several years. The rest of the family is in Armenia, although the elder Choolgian has two brothers in this town and one in Dorchester.

The police were notified of the assault and took the son to the station house, where the authorities say he is insane.

He will be arraigned in the Waltham district court today on a charge of murder.

The prisoner is but 21 years old. For two or three years past he has been confined in an asylum for the insane.

Less than a year ago the father, against the advice of friends, obtained the young man's release.

The man always had a mania for money.

For the past three or four days Sarkis has been extremely nervous, and his old mania for money returned.

Yesterday he demanded $400. He became greatly enraged and grabbing an iron bar dealt the old man two terrific blows upon the head, knocking him senseless at his feet.

UNKNOWN MAN

SAID MISSING LAWRENCE GIRL WAS IN BOSTON.

LAWRENCE, Sept. 20.—A man, who said he was a reporter and was talking from Boston, called up police headquarters last evening and said he wanted to tell the officers something about Ethel Smith, 16 years old, of 40 Holly street, who disappeared from her home last Friday night.

The man doing the talking said he had found the girl working in a restaurant on Washington street, Boston, and while he declined to tell the address, said his object in telephoning to the police here was to have them notify the girl's mother that she was all right and had come to no harm. Then he rang off.

Ethel Smith left home Friday of last week, after she had lost her position here, and the police say she threatened to kill herself. Her mother asked them to try and find her. The girl is tall and slight of build. She wore a red skirt, a white waist and a dark blue cap when she left home.

EPWORTH LEAGUE.

The members of the Epworth league of St. Paul's church were given the freedom of the home of Mr. and Mrs. Clark Glidden, 1285 Middlesex street, last night and a fine time was enjoyed, and an excellent entertainment was carried out. Those in charge were Mr. Abel R. Campbell, Miss Florence Holgate, Miss Lottie Macrae, Mr. Walter Cleworth and Mr. and Mrs. Glidden, to whom a hearty vote of thanks was passed by the company. Rumors are in the air of further good times under the auspices of the league.

FREE THIS MONTH

DR. TEMPLE and associates will give consultation all this month free of charge. All those who are sick are invited to take advantage of this offer and learn their true physical condition.

Dr. TEMPLE and associates cure pains in the side, back, under shoulder blade, smothering sensations, palpitation of the heart, tired feeling in the morning, poor appetite, coated tongue, blotches, or pimples on the face, bad taste in the mouth, roaring, buzzing sounds in the head, bad memory, sour, sick or bloated stomach, pains in head, dizziness, headache, restlessness at night, night sweats, bad dreams, feeling of fear, stiffness of limbs, skin troubles and all blood disorders.

You can consult with Dr. Temple and associates—free of charge—at their office, 97 Central street, Mansur block, every day, 10 to 12, 2 to 5; evenings, 7 to 8. Sundays, 10 a.m. to 12 m. Office closed Wednesdays, this month. The price for treatment is within the reach of all, payable as able. Free X-Ray Examination.

COKE-$4.50

Horne Coal Company

On presentation of this coupon and 59c at our store the holder will be entitled to a

Fountain Pen

Fully guaranteed Regular price $1.

Geo. H. Wood
137 to 151 Central Street.

DUNBAR AND AMES

Roasted Each Other at Their Rallies

Dunbar Held Forth in Lawrence While Ames Was at Highland Club — J. Henry Collins Holds Rally—Other Political Notes of Interest

Messrs Dunbar and Ames both held enthusiastic rallies last evening at which both became more or less personal in their remarks about the other. The Dunbar rally was held in Lawrence while the Ames followers gathered at the Highland club.

THE DUNBAR RALLY.

The Dunbar rally was held in city hall, Lawrence, with an attendance of 1200 enthusiastic voters. Congressman Knox presided over the gathering and the speakers were Mr. Dunbar, Speaker Cole and Edward J. Ryan, president of the Boston Blacksmiths' Union. Mr. Dunbar received an ovation as he arose to speak and he devoted a good portion of his time to an explanation of the mill situation and the needs of the district.

He spoke of certain statements in the bill-board advertising which the present congressman had made and suggested that these attacks had done little to benefit the voters of the Fifth Massachusetts district.

He referred to a recent attack made by his opponent upon Mr. Wm. M. Wood of the American Woolen Co. as indicative of the assaults which have been made upon each person who has identified himself with Mr. Dunbar's candidacy.

In closing Mr. Dunbar asked the support of his hearers if, after weighing the the facts before them, they felt that he could, as their representative, be of service to them in the halls of congress.

The next speaker was Mr. Edward J. Ryan, president of the Boston Blacksmiths' union, who spoke of his efforts to obtain Congressman Ames's vote against the removal of large industries from the Charlestown navy yard. He spoke of the manner in which he was received by the congressman, and stated that from his manner and conduct he did not consider him a fit man to represent a district of working people.

Hon. John N. Cole was most enthusiastically received. The first part of his speech he devoted to a refutation of charges as to his labor record made by certain Lawrence newspapers.

He then replied to certain attacks made by Congressman Ames upon him, especially the statement that he had not obtained a majority of the republican votes in his town the last time he was a candidate for office. He read the returns of the last four elections, in order to prove that he had always run ahead of the republican candidate for governor.

In closing he gave his reasons for supporting Mr. Dunbar for this nomination, saying that he considered him the better fitted of the two candidates, on account of his training and knowledge of the needs of the people.

After the meeting Mr. Dunbar held an informal reception and a large part of the audience took advantage of an opportunity to greet the candidate.

THE AMES RALLY.

At the Ames rally at the Highland club at which about 50 turned out Congressman Ames did all the talking himself and he talked at length. He reviewed his own record in congress and paid his respects to Mr. Dunbar, Col Chadwick and Speaker Cole while he also read what Mr. Dunbar said about him two years ago when he nominated him for a second term. He made the charge that Mr. Dunbar had bought up all the republican newspapers in the district, saying: "It is a significant fact that there does not stand in this district today a single republican newspaper which supports the candidacy of a man who has represented this great district in congress during the past two terms."

It is significant, it is true, and I should think that my opponent would be ashamed of having brought it about through the use of money and his corporation influences.

Before he announced his candidacy, before I returned from Washington, after he had promised he would not run against me, he bought the support of every republican paper that was purchasable in the district. And now he gives to you as a reason why I don't deserve to be renominated because no paper is supporting my candidacy.

Speaking of his own labor record the congressman said:

Before the political pin feathers started upon my opponent, before he dreamt even of being a delegate to a convention, I pledged myself to make every endeavor, to move every obstacle possible from the road of a national eight-hour law so that our citizens of Lowell and of Lawrence, the operatives who work in the mills under the best and wisest safeguards of any state in the union, would not be compelled to compete with longer hours and unsanitary conditions in other states. I am as ready now as ever, I am even more anxious to accomplish this, but evidently my opponent is such a great lawyer that he does not seem to be aware of such a thing as the constitution of the United States. I ask my opponent—and I hope he does not send in a bill for his legal opinion,—if he believes that if congress passed a bill compelling all employes to work only eight hours per day (except in the District of Columbia and the territories and islands of the United States), if he believes it would be constitutional or possible of enforcement? The only possible way to secure the national eight-hour law, so much needed and desired is to get the several states to agree to an amendment to the constitution.

In regard to his record in congress Col. Ames showed what he had done for the Grand Army, the J. C. Ayer and C. I. Hood Cos., the International Paper company of Lawrence, the vestibule bill, the insurance measure he introduced and other measures and in conclusion he said:

That he was ashamed, as every good republican ought to be, to have to descend to personalities in this campaign. But his opponent had not only raised no issues, nor would he discuss them, and his attacks and the false representations made by him and his advocates and papers made a verbal answer necessary as the republican press is not with him. So long as the people of the district, uninfluenced by corporation pressure, free to vote and to talk as their conscience may dictate were allowed to register their will, to exercise their sovereign rights, he will be content with their decision, whatever it may be.

The Dunbar-Ames controversy is fast getting down to a personal fight though each declares that he desires no personalities. Even the side lights are getting mixed up and the democrats who have had troubles of this nature in the past are enjoying the fun hugely. The longer they go it the better for Hon. Joseph J. Flynn.

Several bets on the Dunbar-Ames contest were made down town yesterday, all at even money. The betting will probably be brisk as there is great confidence on both sides. The caucuses will be held next Tuesday. Find out where you vote between now and Tuesday as some will vote in new polling places as the result of the redistricting, for instance the ward seven voters who formerly went to the corner of Fletcher and Willie streets to vote will go this year to the corner of Pawtucket and School streets, while a great many will find themselves in different wards from those in which they voted last year.

WOODBURY FOR SENATOR.

F. "Mel" Woodbury of Pelham is a candidate for senator against Charles H. Morse of Nashua in the 20th New Hampshire district.

CONVENTION DATES.

Thus far dates have been assigned for the following republican conventions:

Eighth congressional district, Wednesday, Oct. 3, 4 p. m., Inman square, Somerville.

Sixth councillor district, Thursday, Oct. 4, 11 a. m., Wesleyan hall, Boston.

Middlesex county, Tuesday, Oct. 2, 10.30 a. m., Odd Fellows hall, Lowell.

Essex county, Tuesday, Oct. 2, 10.30 a. m., town hall, Danvers.

Norfolk county, Wednesday, Oct. 3, 11 a. m., Wesleyan hall, Boston.

First Norfolk senatorial district, Monday, Oct. 1 8 p. m., Wesleyan hall, Boston.

Third Middlesex senatorial district, Monday, Oct. 1, 4.30 p. m., Citizens' building, Somerville.

Third Worcester senatorial district, Tuesday, Oct. 9, 1 p. m., city hall, Fitchburg.

CAN'T SEE PAPERS.

John L. Hunt will not see John McManmon's nomination papers for while he was seeking the aid of District Attorney Sanderson, Secretary McCluskey had recourse to the office of Attorney General Dana Malone and the latter has informed him that his position in refusing to allow Mr. Hunt to see the papers is right. Mr. Hunt quoted a section of the statute in relation to the matter but it was shown that the section he quoted referred only to Boston and not to other parts of the state.

J. HENRY COLLINS' RALLY.

J. Henry Collins, republican candidate for senator held a rally in Plain street hall last evening at which Arthur Drewett presided. The speakers were Mr. Alexander Roy and Mr. Collins. The latter quoted from Senator Hilton's record and referred to his attitude on the overtime and pawnbrokers bills.

GOING TO WHITNEY.

It is understood that quite a number of the men selected as Moran delegates consider all pledges off now that Hon. Henry M. Whitney is in the contest. They state that when they allowed the use of their names it was understood that Mr. Whitney would not be a candidate. Now that he is a candidate they are desirous of supporting him.

WILL OPEN HEADQUARTERS.

Hon. Joseph J. Flynn of Lawrence was in this city today and announced that he is receiving great encouragement on all sides in his congressional canvass. Mr. Flynn announced that he will open headquarters in this city in a few days and will work in conjunction with the democratic city committee.

SCOTTISH RITE

Masons Honor a Lowell Man

BOSTON, Sept. 20.—At yesterday's session of the supreme council of the A. A. S. rite, Horace A. Irvin of Dayton, O., was elected an active member ad litem, and was crowned as such together with George W. Kendrick, Jr., of Philadelphia and Frank S. Harmon of Akron, O. This brings the total membership up to 50, which is larger than in many years.

Of the "Old Guard" of 57 active members of the supreme council at the time of the union of the two bodies in 1867, there are only five now surviving. The roll of the full list is always called at annual meetings, and this was done with great solemnity yesterday morning. The responses showed the presence of Sovereign Grand Commander Henry L. Palmer of Milwaukee, Grand Lieut. Commander Samuel C. Lawrence of Medford, William P. Preble of New York and Abraham T. Metcalf of Battle Creek, Mich. The only other survivor is Walter A. Stevens of Chicago, whose feeble health prevented his attendance.

The following officers were elected: Henry L. Palmer of Milwaukee, Wis., sovereign grand commander; Samuel C. Lawrence of Medford, grand lieutenant commander; John C. Smith of Chicago, grand minister of state.

Deputies: William C. Smith of Bangor for Maine, George W. Currier of Nashua for New Hampshire, Marsh O. Perkins of Windsor for Vermont, Chas. C. Hutchinson of Lowell for Massachusetts, George H. Kenyon of Providence for Rhode Island, Charles L. Hubbard of Norwich for Connecticut, William Homan of New York for New York, Robert A. Shirrefs of Elizabeth for New Jersey, James Isaac Buchanan of Pittsburg for Pennsylvania, Garton Smith for Ohio, Hugh McCurdy of Corunna for Michigan, William D. Geake of Fort Wayne for Indiana, Amos Pettibone of Chicago for Illinois and Thomas E. Balding of Milwaukee for Wisconsin.

Newton D. Arnold of Providence, grand treasurer general; James H. Codding of Towanda, Penn., grand secretary general; Charles C. Hutchinson of Lowell, grand keeper of the archives; Thos. E. Balding of Milwaukee, grand master of ceremonies; Robert A. Shirrefs of Elizabeth, N. J., grand marshal general; William Geake of Fort Wayne, Ind., grand standard bearer; George O. Tyler of Burlington, Vt., grand captain of the guard.

All the above were reelections except in the cases of the grand marshal general and the deputy for Ohio, which were held respectively by Robert J. Patterson of Philadelphia and Benton D. [illegible], both now deceased.

The sudden death of Col. William F. [illegible] of Albany, an active member, was announced by the sovereign grand commander, and appropriate resolutions, expressing sorrow at the loss and sympathy with the family, were passed.

At the close of the afternoon session a party of about 70 consisting of active and honorary members of the supreme council, with their wives, were taken in special trolley cars to Revere beach, where they were served with a shore dinner as guests of the Boston bodies of Scottish Rite Masonry.

The affair was entirely informal, there being no speeches on the occasion. The dinner was followed by a dance, which was enjoyed until a late hour.

HOUSE WRECKED

Two Persons Injured by Explosion

BOSTON, Sept. 20. In a gunpowder explosion that wrecked the two upper floors of a lodging house at 371 Harrison avenue yesterday afternoon, Freeman Barnes, 54, a locksmith, while experimenting on explosives to perfect an expected invention, was terribly burned, and Mrs. Ada Greene, who lodged in the next room, was rendered unconscious by the shock.

It is believed Barnes' injuries will prove fatal.

From immediate death Barnes was rescued by Ladderman James Mahoney after a thrilling battle against smoke, and from the flames that quickly spread, Mrs. Greene was rescued by Ladderman Patrick Malone after a brave struggle.

The Rev. Fr. Pasquale di Milia, of the Italian Catholic church risked death amid flames and smoke to administer the last rites to any whom he thought might need them, and assisted in the work of rescue.

In a corner of the ruins of Barnes' former room, four cans of gunpowder and several boxes of cartridges, untouched, were found. Had these also exploded the whole block might have been wiped away.

Soon after being carried down, Barnes, his face blistered from burns and his clothes half burned off, recovered consciousness temporarily. To Captain Peter Walsh of ladder 3, his words were: "I had a lot of powder, but no matches, and I don't see what could have caused the explosion." Questions were then addressed to him, but he could answer no more.

IS GUILTY

SENATOR LOVITT CONVICTED BY A JURY.

YARMOUTH, N. S., Sept. 20.—The Hon. John Lovitt of this city, Canadian senator and a leading member of the liberal party in Nova Scotia, was found guilty of making false returns regarding the condition of the Bank of Yarmouth, of which he was president, to the Canadian government, by a jury in the supreme court yesterday. Senator Lovitt immediately appealed and sentence was deferred.

Senator Lovitt is one of the wealthiest men in the province. The Bank of Yarmouth closed its doors March 6, 1905.

GRAFT CHARGE

Lawrence Has Its Innings With Grand Jury

LAWRENCE, Sept. 20.—A sensation was sprung by Dist. Atty. Peters in this city yesterday when he summoned before the grand jury a large number of former and present city officials. All the witnesses were directed to maintain absolute secrecy as to the nature of the inquiry, and the district attorney declined to state what he is investigating.

It is understood that the matter which is being probed is the proceedings in the joint convention of the city council in January, 1905, with special reference to the election of a city treasurer and an assessor. The reason for the sudden taking up of the affair at this late date is attributed to statements which were alleged to have been made at the recent outing of the Lawrence and Boston city governments.

Among the witnesses who appeared before the grand jury were Mayor John P. Kane, Alderman John P. O'Brien, Councilman M. A. Scanlon, ex-Alderman M. F. Cronin, ex-Councilman Frank A. Sullivan, Supt. Patrick J. Hennessey of the public property department, City Clerk Cornelius J. Corcoran, and ex-City Treasurer Daniel F. Murray.

Bon Ami

The Best Scouring Soap Made

A Scouring Soap
A Metal Polish
A Glass Cleaner

Letter to G. H. JENNISON, Lowell, Mass.:

Dear Sir: Some people get disappointed in painting; it doesn't come out as they thought it would.

C. B. Edwards, of Edwards & Broughton, printers, Raleigh, N. C., painted his house Devoe three years ago; he had used 30 gallons paste paint before and bought 30 gallons Devoe. Had 16 left.

Paste paint is extra-thick with-whitewash.

Mayor W. W. Carroll, Monticello, Florida, says: "My painter said it would take 35 gallons to paint my house, it took 20 gallons Devoe. His house is the best paint job in town; and he says Devoe is the whitest white of all white paints.

Jones & Rodgers bought 5 gallons Devoe to prime Mr. Pratt's house at Markel, Texas. It painted two coats.

The reason for nobody guessing little-enough Devoe is: they learned in a bad school: other paints.

Yours truly,

F. W. DEVOE & CO.

P. S.—The Adams Hardware and Paint Co. sell our paint.

PRESERVING NECESSITIES

PURE PARAFFINE WAX - - - - - 15c lb

Assorted Sizes in Jar and Bottle Corks

C. B. COBURN CO., 63 Market Street

Lowell, Thursday, Sept. 20, 1906

A. G. POLLARD & CO.

The Store for Thrifty People

Our Two Basement Sales Are Drawing Hosts of Bargain Seekers Down the Stairs.

White Quiilts at Half and Less the Usual Prices

As usual this Annual Sale f Slightly Imperfect Bedspreads affords the prudent housekeeper a chance to "save money." For years we have held these special sales at spring and fall, offering the accumulation of one of the biggest mills in New England at a big discount.

There's a goodly number of patterns to choose from at either of the following prices:

Honey Comb Quilts, regular price 62c, only ....49c Each

Crochet Quilts, regular price 75c, only ....59c Each

Toilet Crochet Quilts, regular price $1.00, only......69c Each

Toilet Crochet Quilts, regular price $1.25 and $1.50, only 79c Each

Heavy Crochet Quilts, regular price $2.00 and $2.50, only 98c Each

Marseilles and Satin Quilts, regular price $3.00 and $3.50, only $1.49 Each

Marseilles and Satin Quilts, regular price $4.00 and $4.50, only ....$1.98 Each

Marseilles and Satin Quilts, regular price $5.00 and $6.00, only ....$2.49 Each

PALMER STREET BASEMENT

Articles for the Kitchen or General Household 19c Each

The above announcement carries with it thoughts of some of the greatest bargains ever offered in Lowell. Since Monday with three times as many clerks as usual and a double delivery force we have been trying to keep up our reputation of best service and prompt delivery. The "selling service" has been nearly up to the standard but our deliveries have been sadly off. Please be patient. Every bundle will be delivered this week.

Knife Trays—Solid oak, nicely varnished, has round corners with shaped handle. Always sold for 30c 19c

Dish Drainers—Folding Dish Drainers. A 35c value for 19c

Soap—"Tar Glycerine" and "Fairy" Toilet Soaps. Regular price 5c cake. During this sale, 5 cakes for.......... 19c

Wash Boards—Full size and made from clear stock with zinc scrubbing surface.... 19c

Toilet Paper—Of good quality and size, 400 sheets to package. 7 packages for 19c

House or Clock Shelf—Made from hard wood, antique oak finish, with beaded brass edge shelf. Every housekeeper should have one. Would be cheap at 35c. For this sale 19c

Sham Holders—Extension style, fitting either single or double bed. Bracket screws to back of headboard leaving no objectionable holes or marks, 19c Each

Lunch Boxes—Well made from good quality of tin. Has strong riveted handle. Nicely japanned .... 19c Each

Tin Pails—8 qt. size with cover and wood handles....19c Each

Suds Dippers—Grey enameled, 4 qt. size. Each............ 19c

Tea or Serving Trays—Twenty inches long, japanned with pretty leaf border. Worth 30c 19c

Preserving Kettles—Grey enameled, 5 qt. size, with strong bail, pouring lip and handle. Worth 30c each........... 19c

Lot 1—A large assortment of Decorated China as follows—8 and 9 inch Bakers or open Vegetable Dishes, Cake Plates, Celery Trays, Large Meat Platters, Pitchers, 8 and 9 inch Newports, Sauce or Gravy Boats, Sauce Ladles, Spoon Holders, Sugar Bowls, Individual Teapots, etc. Your choice for ....19c Each

Lot 2—Decorated China, Meat Platters, 3 sizes, Milk and Cream Pitchers, 7 inch Nappies, Olive Dishes, Pickles, Individual Creams, Large Bowls, Oyster Bowls, etc., etc., 2 Pieces for 19c

Lot 3—Decorated China, 3, 4 and 5 inch Bakers, Bowls (2 sizes), Oyster Bowls (2 sizes), Bone Dishes, 3, 4, 5 and 6 inch Platters, Egg Cups, Individual Creamers, 7 inch Plates, Flat, Deep and Coupe Soups, Teacups and Saucers....3 for 19c

Lot 4—Decorated China, Oatmeals, 6 inch Plates, 6 inch Coupe Soups, etc.....4 for 19c 6 inch Decorated Plates, 5 for 19c

MERRIMACK STREET BASEMENT

Quality Style

WOMEN

Who Make Purchases at our Anniversary Sale Friday or Saturday, gain the advantage of choosing from unusual quantities of new Merchandise at prices that will not be matched again this season—Fresh, complete stocks that are not picked over.

REMEMBER—First Pick Is Important

Everybody Is Welcome Friday or Saturday, whether inclined to purchase or not—Come and view our remodeled and improved store—Stroll through our beautiful second floor—Enjoy the music and view the assemblage of correct styles in ladies' and misses' wearing apparel for the ensuing season.

We Thank You for the support you have given us the past two years and we promise in the future as in the past the primary aim of this store will be to sell you a first class quality of merchandise at fair prices with satisfaction guaranteed

See Tomorrow's Papers for Price Quotations In Our Anniversary Sale . . .

Fair Prices Satisfaction Guaranteed

O'Donnell Dry Goods Co.

Cuba's Guardia Rural and Her Insurrectos

Cause of the Present Unrest In President Palma's Island---The Revolution Habit a Hard One to Cure

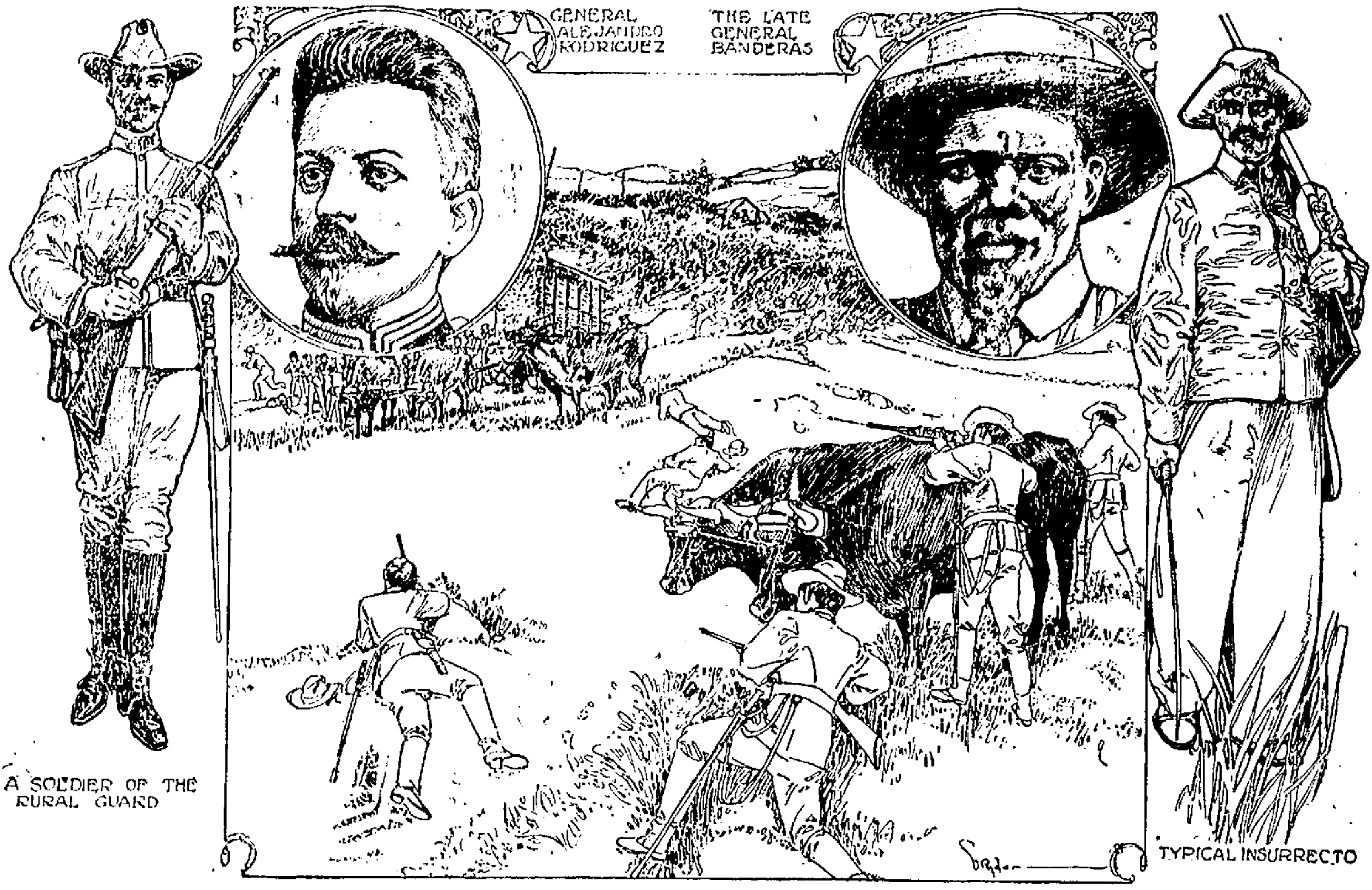

A SOLDIER OF THE RURAL GUARD

TYPICAL INSURRECTO

RURAL GUARDS IN BATTLE WITH INSURGENTS IN A SUGAR CANE FIELD.

THE Cubans are used to insurrections. They got the revolution habit during the years when Spain ruled the Pearl of the Antilles, and it is hard to shake it off, they find, now that the destiny of the island is in their own hands. For four years and more after the evacuation of the island by Americans and the setting up of the independent government things went along pretty well. Only an occasional insurrecto appeared, and the excitement incident to his capture hardly caused a ripple on the smooth sea over which President Palma's ship of state was sailing. But bitterness between the "outs" and the "ins" grew in intensity. A year ago the Moderates, who held the most of the offices, named Senor T. Estrada Palma to succeed himself as president, and the Liberals nominated General Jose Miguel Gomez as their candidate for the chief executive office. General Gomez did not stay in the field long. He claimed that President Palma's government had got things so fixed that a fair election would not be held, and rather than remain a candidate under such circumstances he decided to resign the nomination. The Liberals put nobody in his place, and Palma had a walkover for re-election. Since that time discontent on the part of the Liberals has increased, and it is hard for the Latin-American type of politician to confine his course in political matters to words alone. It is second nature with him to draw the sword or the pistol or, in case of the Cuban, the machete. Hence the appearance recently of bands of men in open insurrection against the government at Havana.

Cuba has no large standing army. It has been about all the young republic could do to pay the pensions asked by the veterans of the wars waged against Spanish domination. To satisfy the somewhat extravagant claims of the ex-insurrectos and pay for the maintenance of a large military force also would have strained the resources of the new government too much. When the Americans took their hands off and left the Cubans to manage things in the island themselves the task of maintaining order was intrusted to the police of the different cities and to a small force of hard riders and ready fighters called the guardia rural, or rural guard. Recently a decree was issued for the purpose of raising this force to the number of 4,000. President Palma also called for recruits for a volunteer army to aid him in putting down the insurrectionary bands. The guards are organized somewhat on the plan of the famous Texas rangers. It is not so important in Cuba to be well up on military science, as taught in the war colleges, as it is to understand the peculiar variety of fighting that has prevailed in insurgent warfare in this island from time immemorial. It is this type of fighting which has recently been witnessed. It has been accompanied by the raiding of plantations and the overawing of the country people much as in the old days when the fighting was between Cubans and Spaniards. The rural guards contain many callow youths, but the older members have had some experience in suppressing insurrectos, though previously the performance of their task has been easier than in the recent fighting. On one occasion about three years ago they were called on to put down what in "the States" was termed a "revolution." Four men who had the insurrection habit took to the highways and announced that they were going to revolt. A detachment of the guard started out after them, and the next day brought three "revolutionists" in to town dead. The fourth came in that evening and surrendered, and the revolution was then over.

The negro leader, Quentin Banderas, who was killed by the rural guards soon after the recent troubles broke out, was a type of a certain kind of insurrecto. Generals in Cuba are thicker than colonels in Kentucky, and, of course, Banderas was a general. He was a full blooded negro and was born a slave about sixty years ago. When the standard of revolt was raised against Spain in 1868 Banderas took to the woods with many other slaves and joined the Dominican leader Modesto Diaz in his successful assault on the Spaniards at Bayamo. He showed such courage and capacity for leadership that he was given various commands, and by the close of the Ten Years' war had risen to the rank of colonel in the insurgent army. When the insurrectionary standard was raised again in 1895 he was one of the first to join Maximo Gomez and Antonio Maceo. He figured conspicuously in the warfare that followed, but was not as pure a type of patriot as the leaders just mentioned. Many deeds of pillage and outrage were attributed to him, whether wrongly or no. But when freedom was won he was one of the first to claim a share of the spoils, and he went into the Cuban house of representatives one morning about four years ago and announced that if the revolutionary veterans were not paid off at once he would take to the morasses and raise another insurgent army.

Yielding in part to the old general's desire for title and official station the government made him doorkeeper of congress. But that did not fully satisfy his ambition, which was to be chief of police.

During the hostilities between Cubans and Spaniards, from 1895 to 1898, both Gomez and Maceo had occasion more than once to reprimand the negro leader, and Gomez at last deprived him of his command. The incident is typical of things that have happened in the course of Cuban insurrections. As recalled by a man who was with Gomez at this time, the colored warrior had been making some remarks derogatory to the former's military leadership. Hearing of this, General Gomez with his usual astuteness sent a message to the negro general inviting him to a conference.

Gomez stated that in view of the unusual haste required for the conference Quentin should leave his army behind and come at once with as small an escort as possible. Old Quentin felt highly honored upon receiving the invitation to confer with the commander in chief and proceeded with all haste to find him. Upon presenting himself at the general's headquarters old Gomez rose slowly from his hammock, looked cautiously around, perhaps to ascertain if Quentin had left his army behind, and then after asking him a few questions he berated him soundly, finally taking his command away from him by telling him that he was no longer a general, but an ordinary, common, everyday Cuban negro, and he couldn't return to his force in the Trinidad hills.

After the evacuation of Havana by the Spaniards Banderas turned up in that city as fat and good natured as ever, dressed in a new suit of starched linen, in the uniform of a general. It was at this time that General Gomez was hauled over the coals for accepting $3,000,000 from the Americans to pay his army, denounced as a traitor and finally degraded. When the final vote was cast degrading the old war hero General Quentin Banderas' fat sides shook with laughter, as, leaning on his cane, looking through the open door at the assembly, he muttered malevolently.

"That's the way I like to see great men come up with! That's right. It's the generalissimo's turn now! He won't degrade any more veterans now! No, siree! His time has come!"

JOHN R. WALTERS.

NOVELTIES GATHERED FROM EVERY QUARTER OF THE GLOBE

SANTOS-DUMONT'S LATEST FLYING MACHINE.

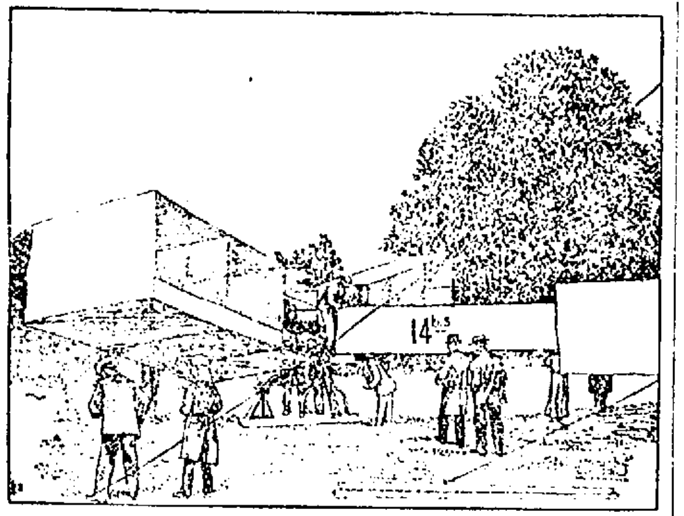

Santos-Dumont's new aeroplane, shown herewith, with which he has recently been making trials, is attached to a balloon inflated with hydrogen and can be worked by the propulsion of a motor screw. It is thirty-three feet in length and has a wing spread of thirty-nine feet. It carries a motor of twenty-four horsepower and is like an immense bird.

KRUGER'S MONUMENT.

The rather imposing memorial herewith illustrated has been erected recently over the remains of the late president of the now extinct Transvaal republic, at Pretoria, the capital.

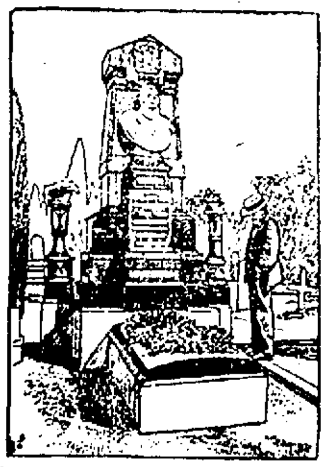

It is of black Carrara marble on a granite base, and its front shows a marble bust of Kruger surmounted by the arms of the republic.

A MODERN CRUSADER.

General Booth, commander in chief of the Salvation Army, is still an indefatigable worker. Despite his sev-

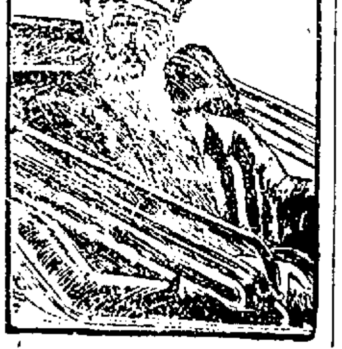

enty-seven years he goes on long preaching tours, and that he is thoroughly up to date is shown by the fact that he always uses an automobile as his means of locomotion. On a recent motor trip he visited more than 160 towns in Great Britain.

SOCIETY BALLOONING IN ENGLAND.

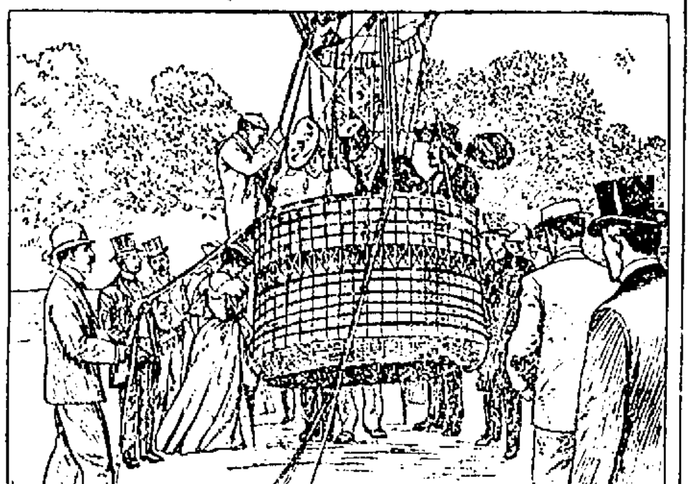

Fashionable ballooning has become so prevalent in England that the manufacturers of motor cars are becoming alarmed. The cut represents a merry party all ready to ascend in the captive balloon, which is kept at Ranelagh for the benefit of members of the Aero club who are still too timid to venture into the upper atmosphere in a free aerial ship.

BORIS' "BARGE OF SIN."

The Grand Duke Boris of Russia owns a house boat on which, it is said, extraordinary orgies are held. The vessel, which has come to be known as "the barge of sin," is a very com-

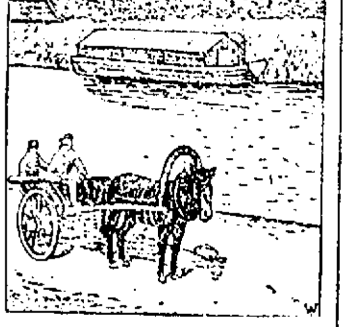

monplace craft as far as the exterior is concerned, but the interior decorations and furnishings are of the most magnificent character. The boat is also well guarded from attack by assassins.

PRINCE HUMBERT OF ITALY.

Little Prince Humbert, herewith pictured, is the youngest child of the sovereigns of Italy. The cut is from a

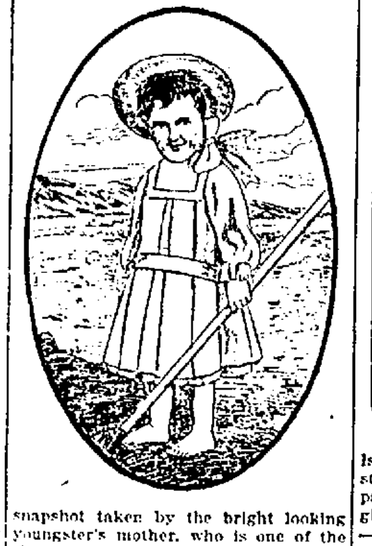

snapshot taken by the bright looking youngster's mother, who is one of the cleverest amateur photographers in the kingdom.

MEMBERS OF RUSSIAN NOBILITY WHO ARE NOW TRAMPS.

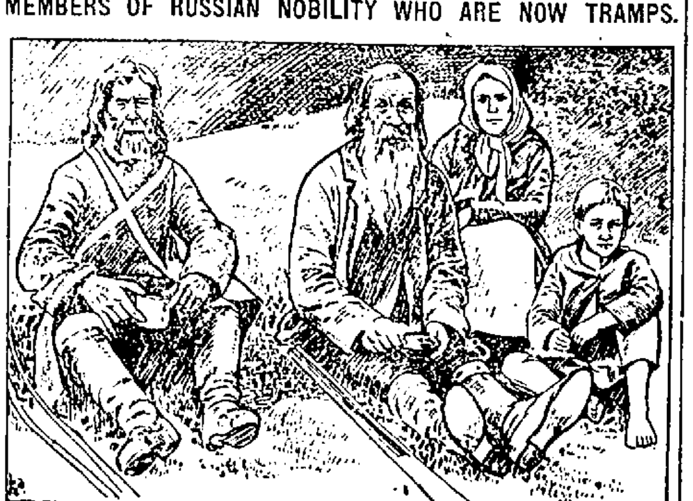

From affluence to poverty has been the experience of two members of the Russian nobility—Baron Oranoff, who is on the left in the picture, and Baron Ostrelski, on the right. They lost their money and estates by extravagance and are now begging their bread and living by the wayside. Their lot, however, may be more desirable than that of their brother nobles in case there should be a revolution in Russia.

THE NEWEST THING IN THE SAIL LINE.

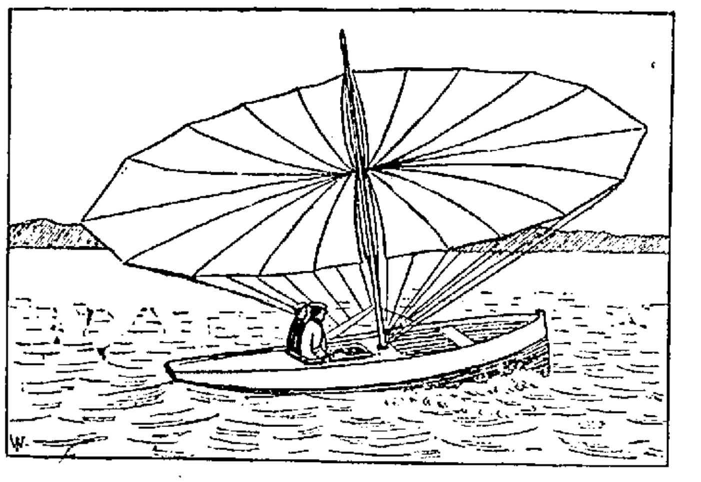

The freak sailing rig shown in the picture was seen recently at Cowes, Isle of Wight, and attracted much attention on account of its novelty. To a strong, short mast is attached a pivot on which swing arms which carry a pair of sails shaped like fans and which can be closed like fans. Such a rigging will keep a boat dry in a gale and a high sea.

AN AUTUMN BRIDE.

Miss Annie E. Ide, who is the daughter of the governor of the Philippines, will soon become the third wife of Congressman Bourke Cockran of New

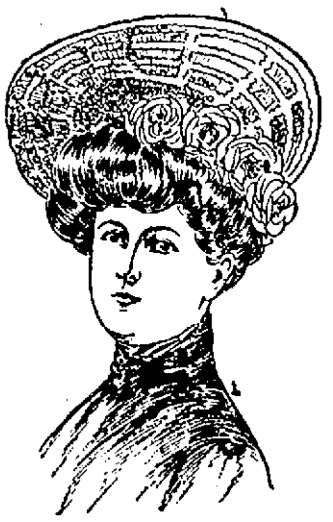

York. She is very popular with the American colony at Manila, and there will be regret at losing her.

CANDLES ON A TREE.

One of the curiosities of plant life in Central America is the "candle tree" (Parmentiera cerifera), which bears large white flowers at the nodes, followed by large edible fruit, very simi-

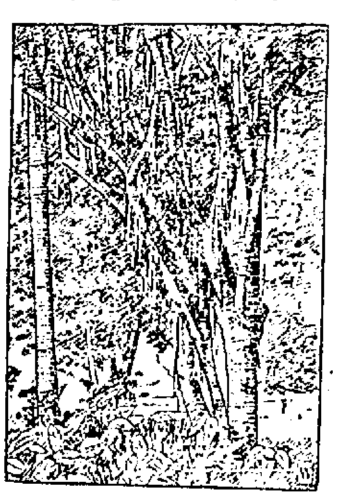

lar in appearance to yellow wax candles. It is needless to say they will not burn, but they are palatable and nourishing.

5000 PERISHED

Chinese Lost Their Lives in Hong Kong Catastrophe

The Property Loss is Placed at $20,000,000 — Many Disasters at Sea Reported — Brave Captain Saved 150 Persons From Drowning

HONG KONG, Sept. 20.—The full extent of the catastrophe is not yet known but conservative estimates place the number of Chinese who lost their lives at 5000 and the total of the material damage to the colony at $20,000,000.

Reports of disasters at sea are constantly being received here. The steamer Albatross, with 150 passengers on board, foundered near Futamen Pass. Only six passengers and two of the crew were saved. They swam ashore. The steamer Hong Kong also was lost and her entire crew is missing. The steamer Yingfat, from Samchun foundered and 130 passengers and ten of her crew are missing. Only two of the crew are known to have been rescued. Mrs. Hoare and her searching party have returned. They found no trace of her husband, Joseph Charles Hoare, Anglican bishop of Victoria, whose yacht was lost during the typhoon.

Captain Thomas, commander of the river steamer Fatshan, whose Chinese crew clambored on board the French mail steamer Polynesian when the Fatshan collided with her, saved his vessel and 150 Chinese passengers by splendid seamanship. Fortunately the engine room staff stuck heroically to their posts. Captain Thomas was left almost single handed on deck. He took the wheel and navigated the Fatshan for one hour and forty minutes through a tempestuous sea and finally reached the vessel safely. It is believed that she can be re-floated without trouble. The staff of the Jardine Matheson sugar refinery rescued two hundred Chinamen from sinking sampans. The losses of the Kowloon Godown (warehouse) Co. are estimated at $750,000. Forty thousand bales of yarn which were in storage at Kowloon probably are irretrievably damaged. The beach is littered with valuable silks and many looters have been arrested here and at Kowloon. There are ample supplies of rice to relieve distress. There were 700 Chinese passengers on board the steamer Hun Shan from Macao, which stranded off Lantao island. All the European passengers, including three women, were saved. Many of the Chinese, including women, were drowned, but the total number of deaths is not known. The position of the Heung Shan is hopeless.

HIGHER WAGES

Wanted by Locomotive Engineers

CHICAGO, Sept. 20.—The Tribune today says:

A movement in the direction of higher wages, greater in scope than any demand previously made by the operating employes of the railroads will be initiated in Chicago next week by the Brotherhood of Locomotive Engineers.

The engineers aim to embrace every western road in the projected movement and to prevent demands jointly and simultaneously. Heretofore the engineers on each system have been content to act squarely.

A plan also is in contemplation and is said to have received the indorsement of at least two of the great railway brotherhoods to take a stand in which every operating employe in the railroad business in the west shall be represented in a request for higher wages.

The movement of the engineers, it was announced, will be pushed regardless of the attitude of the other brotherhoods, although their co-operation is desired.

MATRIMONIAL

Mr. Daniel W. Warren and Miss Ella M. Smith were united in marriage last night at 6.30 o'clock at the home of the bride, 77 South Walker street, Rev. O. S. C. Wallace officiating. The couple was unattended. The bride was given away by her father.

She was becomingly dressed in white Point d' Esprit over white silk. About thirty were present at the ceremony. The house was very prettily decorated with ferns, palms and hydrangeas. The initials of the last name of the bride and groom were worked out on the wall in white asters. A wedding supper was served, and amid a shower of rice and confetti Mr. and Mrs. Warren departed at 9 o'clock for a trip to the mountains.

BURKE—KIERNAN.

Mr. Joseph Francis Burke, employed in the linen department of the A. G. Pollard & Co. department store, and Miss Mary Berchman Kiernan, daughter of John J. Kiernan of Collinsville, were united in marriage yesterday afternoon at 3 o'clock at the parochial residence of St. Michael's church, the ceremony being performed by Rev. John J. Shaw.

Mr. William Russell Kiernan, the bride's brother, was best man, and Miss Jennie B. Delaney was bridesmaid. The bride wore a becoming gown of white messaline, with applique trimmings, and carried bride's roses. The bridemaid wore white Point d' Esprit over white silk, and carried American Beauty roses. Immediately following the ceremony a largely attended reception was held at the home of the bride's parents, 2108 Lakeview avenue, Collinsville. Bancroft's orchestra furnished music, and a repast was served.

There were many beautiful presents bestowed. Besides Lowell friends, out-of-town guests were present from Great Barrington, Maynard, Concord, Boston, Waterford, Conn., and New York city. Mr. and Mrs. Burke left Lowell for a two weeks' trip, during which they will visit New York, Philadelphia and other cities of middle Atlantic coast. They will reside at 11 Gershom avenue, Pawtucketville, where they will be at home to friends after November 1st.

GOLDTHWAITE—TAYLOR.

At the home of Mr. and Mrs. J. Albert Neel, 1751 North Fifteenth street, Philadelphia, the wedding of their daughter, Miss Alma Lillian Taylor, and Charles Frederick Goldthwaite of Nashua, N. H., was solemnized at 6 o'clock last evening. The ceremony was performed in the presence of a small number of friends and relatives from Philadelphia and the east by Rev. Norman Van Pelt Levis, rector of the Church of the Incarnation. The bridegroom formerly worked on Lowell papers.

LINDSAY—TRAINOR.

Mr. Robert M. Lindsay and Miss Alice M. Trainor were married yesterday afternoon at five o'clock at the parochial residence of the Sacred Heart church. Rev. Lawrence J. Tighe of St. Andrew's church officiated. The bride was attended by her sister, Miss Eva Trainor, and the best man was the groom's brother, John Lindsay. The bride wore a gown of white silk over white taffeta, a white picture hat, and carried a bouquet of bride's roses. The bridemaid wore a gown of blue silk muslin, a picture hat, and carried a bouquet of pinks.

Following the ceremony there was a reception at the home of the bride, 9 Watson street, where a large number of the friends of the couple gathered. Friends were present from Haverhill and New York. An excellent supper was served by Caterer Evans.

During the evening vocal selections were rendered by John Lindsay, Miss Alice Donnelly, John Buckley, Mary Sadler, Fred Lindsay, Martin Maguire, Frank Golden, Miss Julia Foley and Miss Jennie Trainor. The ushers were Frank Gallagher, John Buckley, Thomas Trainor and John Lindsay.

Mr. and Mrs. Lindsay received many beautiful gifts. They will enjoy a trip to New York and Washington. They will reside in Lowell.

REED—MOULTON.

At 10 o'clock yesterday morning Miss Ruth Gordon Moulton, daughter of Mr. and Mrs. J. W. Moulton and Mr. Wilder Clark Reed, both of this city, were united in marriage at the residence of Rev. George F. Kenngott, 268 Liberty street. "At home" after November 1 at 105 School street. No cards.

SOCIAL AND FRATERNAL

Court City of Lowell, F. of A., held a well attended meeting last night. Chief Ranger James E. McKenna presided and six applications for membership were received. The chief ranger who is chairman of the anniversary committee, made a report of progress last evening, stating that the twentieth anniversary of the organization would be observed on the evening of November 8th with a banquet, at which Grand Chief Ranger William A. Hogan and the majority of the state officers would be present and deliver addresses. There will also be a musical and literary program. The business transacted was routine in nature.

COURT ST. ANTOINE, C. O. F.

Court St. Antoine, C. O. F., held a smoke talk last night. Chief Ranger Dr. A. G. Payette presided and Col. Chadwick and Secretary Legare, representing Messrs. Dunbar and Ames, addressed the assembly. At the conclusion of the speaking songs were given by Frank Ricard, Edmond Berger, Arcole Brunelle, Arthur Pleau, Wilfrod Lajoie, J. Guerin, Gregoire Gregoire, Cestile Landry and Ed Gregoire, with Archibald Archambault at the piano. Arthur Thibault gave a reading.

Arrangements were made for the going of the court in a body to the C. O. F. demonstration in Haverhill on Sept. 30, in which all of the courts in the district will participate. The Lowell court will go in two special cars and with a band.

Dr. A. G. Payette is to respond to the toast, "The Day We Celebrate," at the banquet which will take place at night.

J. P. Maxwell circle, ladies of the G. A. R., held its regular meeting last night in Ladd & Whitney hall. Officers were installed into office by Department President Mrs. Jennie S. Ferguson, after which a social hour followed.

There will be a meeting Sunday afternoon at 2 o'clock of Branch O'Neil Crowley, Irish National Foresters, at 32 Middle street. A delegation of the order from Lawrence will be present. All of Irish descent are invited to attend.

SUSPECT KILLED

Alleged Burglar Fell From Train

NO TRACE OF THE OTHERS

All Tramps Will be Detained

CORNISH, Me., Sept. 20.—A man who possibly may be one of the Bridgton postoffice burglars for whom a large posse of officers and citizens under the personal direction of Sheriff Wm. M. Pennell surrounded the woods at West Baldwin all night fell from a freight train between Bartlett and Sawyers River at 3 o'clock this morning and sustained fatal injuries.

He died about three hours later while being taken to a Portland hospital on the morning passenger train. His skull was fractured and leg broken.

Sheriff Pennell arranged for the police to have the dead man photographed, his clothing searched and an effort made to identify him.

Eight officers were brought out from Portland on a special train about 4 o'clock in readiness for today's chase.

All tramps will be detained.

Inspector Robinson, after having his wound dressed, rejoined the officers and was commended by them for his good pluck. He went to Portland this morning.

AT BILLERICA

Meeting of the Improvement Society

The Billerica Improvement association has elected the following officers and committees for the ensuing year:

President, Charles H. Kohlrausch; secretary, Victor J. Hosmer; treasurer, T. F. Lyons; ways and means committee, Joseph F. Talbot, chairman; Dr. Charles E. Hosmer, Albert H. Richardson, Natt H. Hutchins, Mrs. Homer Colby and Mrs. H. W. Sheldon; road and roadside improvement committee, Richard T. Perry, chairman; M. C. Mitchell, George P. Greenwood, W. A. Evans, Mrs. Sidney A. Bull, Dr. G. T. O'Donnell, public grounds and reservation committee, Warren H. Manning, chairman; J. Nelson Parker, John H. Richardson, John E. Rowell, Thos. F. Sheridan and Mrs. J. B. Tyler; home and school grounds committee, Ivory M. Hanson, chairman; Rev. J. H. Dale, Frederic S. Clark, Rev. Chester H. Howe, Mrs. B. F. Harding, Mrs. George Whiteside.

The committee on home and school grounds submitted a report showing the excellent work done during the year.

CARD OF THANKS.

The undersigned wish to publicly express their sincere thanks to their many friends and especially to Mr. Frank E. Putnam and his employes for their acts of kindness, floral offerings and other expressions of sympathy extended to them in the hour of sorrow upon the death of Mr. Albert Bartlett.

(Signed)

Mrs. Albert Bartlett and the Bartlett Family.

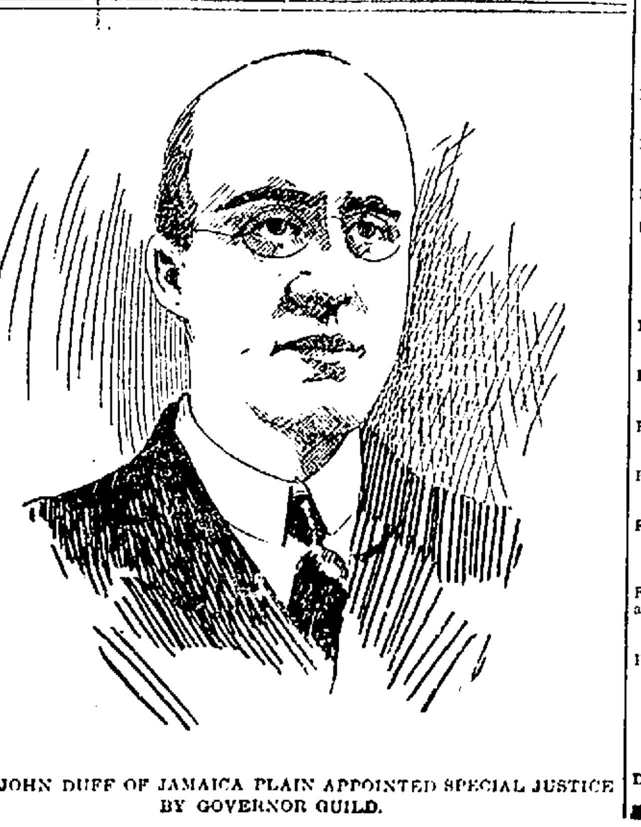

HON. JOHN DUFF OF JAMAICA PLAIN APPOINTED SPECIAL JUSTICE BY GOVERNOR GUILD.

SPECIAL NOTICES

TAKE A Westford st. car and save $50 in buying a piano. I have no rent to pay, consequently no fancy salesroom. I sell direct from the factory and select every piano personally. Mrs. S. R. Jones, 411 Westford st.

ANY LADIES wanting their mattresses made over at home call at 28 Suffolk st. Mrs. Hackett.

DANCE Friday night, Huntington Hall, Sept. 21, 1906. Admission 25c.

CALLS FOR THE [illegible] Rheumatic Cure are [illegible] so says F. H. Butler, the druggist.

MME. AURA at home again for a short time only. Do not fail to consult her, the famous palmist and she will be pleased to meet her old patrons again and new ones will find in her a [illegible]. Come one, come all; don't wait for your opportunity, make it by coming to see her. At home Mon., Wed., Fri., Sat., Sun. Hours 10 a. m. to 12, 1 to 5.30 and 7 to 10 p. m. 26 French st., Sirk's Bldg., near [illegible] Bridge.

LACE CURTAINS laundered at 25 cents a pair. Address Mrs. D. Ryland, 99 Shaw st.

MONEY for square people at square rates, with square dealing for proper security of any kind. Advances on savings made confidentially. New Loan Co., 52 Lee st.

NOW THEN, the hot season is nearly over; you want tea and coffee. The best place to buy it is where they handle only good tea and coffee, which is Litchfield's tea store, 68 Merrimack st.

SAVE YOUR MONEY by having your clothes cleansed, dyed and repaired at the Merrimack Steam Dye House, 422 Merrimack street. Naphtha cleansing a specialty. Suits cleaned $1.25, pants 25c. F. P. Low, proprietor. Orders called for and delivered. Tel. 1963-3.

I WILL SELL my almost new 2 tenement house, earning 9 p. c. net income. Loss in my family forces sale. Address N., Sun Office.

CARPETS taken up, cleaned and relaid, old carpets made into handsome rugs, any size, drop a postal to Star Rug Works, 41 Gerrish ave., Dracut.

JOSEPH FREDETTE Piano forte teacher. Studio 40 Runels Bldg., Merrimack st. Boston New England Conservatory course.

WILLIAM W. HAZARD Ladies' and gents' clothing cleansed, dyed, repaired and pressed. Satisfaction guaranteed. Clothing called for and delivered. 118 Gorham st., Lowell, Mass.

THE SUN IN BOSTON. The Sun is on sale every day at both news stands of the Union station in Boston. Don't forget this when taking your train for Lowell.

BOSTON & MAINE RAILROAD

Corrected to June 25, 1906.

Trains leave Middlesex street station, Lowell, as follows:

For Boston, 5.46, 6.28, *6.39, q6.47, w6.50, 7.01, 7.21, 7.31, *7.48, q7.52, w*8.00, *8.47, *8.54, w9.25, 9.33, w10.54, 11.07, 11.28, a. m.; w12.07, 12.12, w12.47, *1.43, w2.25, 2.55, w3.12, *3.17, w3.55, *4.00, 4.2?, w5.05, 5.22, q5.49, *6.12, 6.18, 7.00, *7.31, 8.30, w9.30 p. m. SUNDAYS, 6.50, 7.21, 8.20, 8.45, 9.50, 10.30 a. m.; w12.10, 2.15, w2.35, w5.50, 5.10, w5.35, 6.15, 7.31, 8.45 p. m.

For Lawrence and Haverhill, 6.28, w6.50, x7.31, w8.14, w9.25, 10.54 a. m.; w12.07, 1.30, w2.25, 3.55, w5.05, 6.18, w7.00, w9.30, x11.35, p. m. SUNDAYS, 8.20 a. m.; 12.10, 3.50, 6.35, 8.45 p. m.

For stations between Reading and Boston, Western Division, 6.50, 8.15, 10.54 a. m.; 12.07, 12.47, 2.25, 3.12, 3.55, 5.05, 6.18, 7.00, 9.30 p. m. SUNDAYS, 8.20 a. m., 12.10, 2.35, 3.50, 6.30, 8.45 p. m.

For Salem, Mass., w6.28, 7.31 a. m.; w12.07, 1.45, a2.25, a3.55, w5.05, 5.28, a7.00 p. m.

For Newburyport, Amesbury and Portsmouth, 6.28 a. m.; 12.07, 2.25, 3.00, 3.55, 6.18 p. m.

For Haverhill Bridge, Newburyport, Hampton, North Hampton, Portsmouth and stations on York Beach R. R., 3.00 p. m., until Sept. 14, inclusive.

For Exeter and Dover, 6.28, 6.50, x7.31, 8.44 a. m.; 12.07, 1.30, 3.55, 5.05 p. m. SUNDAYS, 8.20 a. m.; 12.10, 5.35 p. m.

For Rochester and Alton Bay, 8.44 a. m.; 12.07, 1.30, 3.55 p. m. SUNDAYS, 5.35 p. m.

For Somersworth, N. H., Saco, Old Orchard and Portland, 6.28, 6.50, x7.31, 8.44, a. m.; 1.30, 3.55, 5.05 p. m. SUNDAYS, 8.20 a. m.; 12.10, 5.35 p. m. (does not stop at Old Orchard.)

For Lewiston, Augusta, Bath, Waterville, 6.28, 6.50, 7.31, 8.44 a. m.; 5.05 p. m. SUNDAYS, 8.20 a. m.; 5.35 p. m.

For Bangor, Belfast, Skowhegan and Rockland, 8.44 a. m.; 5.05 p. m. SUNDAYS, 8.20 a. m. (to Bangor only), 5.35 p. m.

For St. John, N. B., Halifax, N. S., Montreal and Quebec, 6.50 a. m.; 5.05 p. m. (5.05 train does not run Saturdays.) SUNDAYS, 5.35 p. m.

For Eastport and St. John (via steamer from Portland), on Monday, Wednesday and Friday, at 1.30 p. m.

For Woburn, 6.28, 7.01, *7.48, 11.07 a. m.; 2.55, 4.28 p. m. SUNDAYS, 8.45, 10.30 a. m.; 2.25 p. m.

For Stations between Winchester and Boston, Southern Division, 5.46, 6.28, 7.01, 7.31, 7.48, 9.33, 11.07 a. m.; 1.43, 2.55, 4.28, 5.22 p. m. SUNDAYS, 6.50, 7.21, 8.45, 9.50, 10.30 a. m.; 2.25, 5.10 p. m.

For Ayer Junction and Way Stations, 7.07, 11.55 a. m.; 5.01 and 5.42 p. m. SUNDAYS, 2.15 p. m.

For Amherst, Milford and Wilton, 9.01 a. m.; 1.00, 3.40, 4.35, 5.39 p. m. SUNDAYS, 2 p. m.

For Keene and Way Stations, 9.01 a. m.; 4.35 p. m.

For Nashua, Manchester and Concord, 12.22 (to Nashua), 7.30, 9.01, *9.29, 9.34, *10.29 a. m.; *12.09, 1.00, *1.34, *1.54, 2.40, (4.35 to Nashua), *5.39, 6.29, *8.10, *9.10 p. m. SUNDAYS, 10.05, *10.29 a. m.; 2.00, 6.02, 8.10, 9.10 p. m.

For stations on White Mt. Div., 7.30, *9.49 a. m.; *1.54, *5.39, (to Plymouth only), 9.10 p. m. Sunday *10.29 a. m.

For Franklin, Lebanon, and White River Junction, 7.30 a. m.; b*12.09, 5.39, *b8.10 p. m.

For Warner, Bradford, Sunapee, Newport (N. H.), Claremont and Claremont Junction, 7.30, 9.29 a. m.; 1.30 p. m.

For St. Johnsbury and Lyndonville via Wells River, b10.31 a. m.; 1.34, *b9.10 p. m.

For Montpelier, Essex Junction, Burlington, St. Albans, St. Johns and Montreal, via Central Vermont Line, *9.29 a. m.; b*12.09, *b8.10 p. m.

For Montreal and Quebec, via Montreal and Boston Air Line, b*10.29 a. m.; *b9.10 p. m. QUEBEC EXPRESS, via Plymouth and Sherbrooke, *b9.10 p. m.

References.

a—Via Wakefield Junction.

*—Express. b—Daily.

w—Via Western Division.

x—Wednesdays and Saturdays only.

q—Via Bedford.

z—Via Wilmington Junction.

D. J. FLANDERS, Gen. Passenger and Ticket Agent.

E. G. TAFT, General Agent, Lowell.

MISCELLANEOUS

LIMBURG, chimney expert, chimneys swept and repaired. Residence [illegible] Bodwell st. Telephone.

MISS UPHAM, trance medium and life reader and card. 31 Merrimack st., cor. John st.

MRS. C. ADAMS, Clairvoyant and trance medium. [illegible] 35 Central st. [illegible]

MRS. FLETCHER, 61 Gorham st., trance medium and card reader.

FALL STYLES in all kinds of hats at Delorme's the Hatter, 391 Middlesex st. Best hats in city at lowest prices.

MARK DOWN sale of ladies' garments. Special in tailored hats. Boston Millinery Co., 56 Bridge st.

DOCTORS Titcomb and Burgett, members of Mass. Osteopathic Association, Donovan Bldg., room 1. Office hours afternoon only.

FRANK PAYTON, 81 Middlesex st. Property cared for, rents collected, fire, life, liability and health insurance policies looked after.

DRINK GLORIA for health, sold everywhere.

BARGAINS in new or second hand furniture, also all kinds of repairing done at P. J. Costy's bargain store, Central st., opp. Union st.

ST. THOMAS' SALVE is the most wonderful cure for Piles ever offered for sale and can only be purchased at Moore Brothers' Grocery store corner of Salem and Common sts. No cure no pay. 25c a box.

MOTHERS' Bean's Destroyer kills lice on children and all insects; cures dandruff and itching scalp, prevents falling hair, harmless, 25c only at Falls & Burkinshaw's, 418 Middlesex st.

LADIES Dr. LaFrance's Compound gives positive relief, powerful combination used by 30000 women. Price 25 cents, druggists or by mail. Address LaFrance & Co., Philadelphia, Penn.

REAL ESTATE FOR SALE

FOR SALE A 11 room cottage with barn and 2½ story building in rear, which can be made into tenement house at a small expense. Very good locality, a fine opportunity for anyone wanting a comfortable home. The above property is situated at No. 46 Willow st., Belvidere and the owner can be seen at any time on the premises.

FOR SALE In Chelmsford 4 nice farms, all good bargains and low prices. G. L. Hubbard, Wyman's Exchange.

FOR SALE In Belvidere, good house with all modern improvements. Price [illegible]. G. L. Hubbard, Wyman's Exchange.

FOR SALE On Varnum ave., house, barn and large lot of land very cheap. G. L. Hubbard, Wyman's Exchange.

FOR SALE In Centralville, good house, near Bridge st. In good repair. Price $800. G. L. Hubbard, Wyman's Exchange.

FOR SALE Near Highland club house, two nice places at a bargain. G. L. Hubbard, Wyman's Exchange.

FOR SALE All kinds of city property, also farms, large or small and at prices to suit all who may wish to buy. G. L. Hubbard, Wyman's Exchange.

FOR SALE A lodging house, nice location, near car line, contains 11 rooms and bath, good investment, write or call Sun Office.

FOR SALE—Near Sacred Heart church, two cottages, renting for [illegible] a year. Gas, city water, sewer, 13 rooms. 8000 feet of land. Five minutes to electrics. Easy terms. Good locality. Price [illegible]. Eugene G. Russell, 407 Middlesex st., near Northern depot.

FOR SALE Or will trade for a two-tenement house, a fine 7 room cottage in Wigginville near Lawrence street. Gas, city water. Near electrics, 600 feet of land. Excellent well water. 2 sunny and pleasant piazzas. Land all fenced in. A very pretty and substantial cottage. Price $1700. Eugene G. Russell, 407 Middlesex st., near depot.

FOR SALE Here's an investment—all worth looking into, 6 tenement house in good renting locality. 7700 feet of land. Rents for $48 a month and you can buy it for $4000. See us at once. Eugene G. Russell, 407 Middlesex street, near depot.

FOR SALE A small farm within 10 minutes' walk of the electrics. Near Andover street. 8 room house in good condition. 2 acres of excellent land. Large stable, 2 story house. Good well water with pump in kitchen. Price $2250. Eugene G. Russell, 407 Middlesex street, near depot.

FOR SALE—A 2½ story house near Stevens street and within two minutes' walk to electrics. 9 rooms, gas, city water and sewer. Bath, 7000 feet of land. In good condition. A real bargain. Price $1300. Eugene G. Russell, 407 Middlesex street, near depot.

FOR SALE Three cottages off Ludlam street in Centralville. 7 rooms in each besides bath. Gas, city water and sewer. About 100 feet of land. Price $1500 and $900. Eugene G. Russell, 407 Middlesex st., near depot.

FOR SALE—A 7-room cottage near Westford street. House in A1 condition, bath, furnace, gas, city water, sewer, 960 feet of land. Good stable. Price $3700. Eugene G. Russell, 407 Middlesex st., near depot.

COTTAGE

Riverside Avenue

The house consists of six good rooms and the lot contains 2023 square feet of land.

Price $1200

FRANK B. MURPHY

34 Central Block

Lowell, Mass., Sept. 19, 1906.

Application for a license to remodel a stable for ten horses on premises rear 11 Smith st. has been made to the Board of Health by the Conway Transfer Co.

Anyone having objection to the granting of said license may appear at a meeting of board, Sept. 27, 1906 at 1.30 p. m.

BOARD OF HEALTH.

HELP WANTED

WANTED Women to take work home. J. H. Spaulding Co., Rock, cor. Willie st.

CARDER WANTED, steady work. [illegible]

WANTED House girl at [illegible] Merrimack corporation.

WANTED A live man to harvest corn at once. $1.75 a day. Corner of Main and Shaw [illegible] Tewksbury, Reading electrics.

SALESMEN wanted to sell lubricating oils and greases on salary or commission. The Champion Refining Co., Cleveland, O.

WANTED A blacksmith, one that can do horse shoeing and repair work, good pay, steady work. A. R. Kingsbury at Hudson Bridge.

WANTED At McNulty's, [illegible] John st., kitchen girl and a table girl, at once.

WANTED A competent girl for second work, also one for laundry and chamberwork. Apply at 426 Andover st.

WANTED Cook, family $5, cook family, $[illegible] month, cook, man or woman $10 week, housegirl, 2 adults $4, laundry help $16 month. Apply 144 Central st.

MEN FOR out of door employment, who can meet the public. Instructions for student and wages paid while learning. Call Room 5, Grosvenor Block, Merrimack square.

WANTED A kitchen girl. Inquire at 145 Church st.

WANTED An experienced stenographer and typewriter for two months. Apply or address in own handwriting. Advance Manufacturing Co., 116 Fletcher st.

WANTED A clothing salesman, one that is steady and understands the business, no other need apply. Call at Steinberg's, 74 Middlesex st.

WANTED An experienced double entry bookkeeper and stenographer for two months. Apply in person or write to the Advance Manufacturing Co., 116 Fletcher st.

WANTED Carpenters at once. Apply to E. W. Douglas at 147 Rock st. or 19 Bertram st.

WANTED Young man to take charge of Boyd's twisters and reels to follow on worsted yarns. Apply with full particulars and wages expected. Paton Manufacturing Co., Sherbrooke, Canada, P. Q.

WANTED A table girl at 110 Powell st. Call at once.

WANTED Competent girl for general housework. Small family, $5 per week. Inquire at Music store, 110 Merrimack st.

WANTED Boys as stocking turners, at once. Shaw Stocking Co.

WANTED An experienced girl for general housework. References required. Inquire at The Sun Office.

WANTED An elderly lady to do plain housework and cooking, no washing, for old couple, good home and pay for right party. French lady preferred. Address F. H., Sun Office.

WANTED Experienced loaders. Apply at 301 Bridge st. Tenement 5, Mrs. J. T. Green.

EXPERIENCED salesman on gents' clothing. One that speaks English and French. Gately's, 212 Merrimack st.

WANTED Families of weavers at I. W. Wheeler & Son's, Salem, N. H., Blanket Mill. Good pay, rent $1 per month.

WANTED A table girl at the New American Hotel.

WANTED A girl for general housework, one who understands table work. 256 Fletcher st.

WANTED An experienced cook; one used to working in a boarding house. Inquire at Sun Office.

KITCHEN GIRL wanted. Inquire at 25 Worthen st.

WOMAN COOK wanted. Salary $7 per week. Apply to M. Stein, Prescott st.

MONEY TO LOAN

MONEY ON CREDIT—Advanced quickly without security or delay at lowest rates and confidentially. Easy repayments, no publicity or troublesome investigations assured. We have two private offices to talk it over. Kelley, The Money Lender, Room 2, Howe Bldg., 15 Merrimack sq. Office hours 8 a. m. till 2 p. m. Evenings 6 till 8.

CITY LOAN CO. All kinds of money to loan on merchandise of value. Business strictly confidential. Private office. Frank J. Green, 93 Central st.

MONEY TO LOAN to salaried people and others on easy payments. Adams, 40 Middlesex st.

MONEY LOANED—If small bills annoy you, come and talk it over with us; we may be able to help you. It will cost you nothing to find out; we loan reasonable amounts to reliable salaried people at terms defying competition, quickly and confidentially. Mass. Loan Co., Room 3, 226 Merrimack st.

$5, $10, $15. Emergency loans for "tight" places quickly secured at the best place in Lowell. Kelley the money lender, Room 1, Howe Bldg., 12 Merrimack sq.

MONEY ON CREDIT without security salaried people and others. Best terms, liberal discount, commission paid. Merrimack Loan Co., Associate Building.

MONEY LOANED salaried people, retail merchants, teamsters and others, without security, easy payments, offices in 50 leading cities. Tolman, room 43 Hildreth Building, 45 Merrimack st.

MONEY TO LOAN at short notice on furniture, pianos, diamonds, etc. Leases paid off and more money advanced. All business strictly confidential. Address W. E. LeIdnes, room 8, Hildreth Building.

MONEY—The best place in the city to borrow money is from the U. S. Loan Co., 50 Prescott st.

WANTED

WANTED To buy a folding bed. Cash. Address Folding Bed, Sun Office.

WANTED Five or six room modern flat in two family house in vicinity of Fort Hill park. Address F. C., Sun Office.

WANTED—Children to board at 11 Woodbury st. Would take a man and children.

WANTED Second hand furniture. Edwards, 137 Fletcher st.

WANTED—At once, cottage or 2 or 3 ten. houses, central near church and school. Give full particulars and lowest price. S. X., Sun Office.

WANTED Information concerning Nancy D. Nelder and Horace S. Nelder, her son, or their heirs, who lived in Lowell in 1866. Address "Attorney" P. O. Box 721, Hartford, Connecticut.

SITUATIONS WANTED

A TRAINED NURSE wishes a position, can give good references. Any person wanting such call or write 32 Phillips st.

TO LET

TO LET 7 room cottage, 2 Burnside ave., Centralville, rent $10. Apply Henry Miller & Son, 2 Wyman's Exchange.

TO LET Furnished room with bath. Suitable for a lady. Inquire at 24 Ash st.

TO LET 4 rooms, bath, hot and cold water, good repair, 17 Somerset st., off School st.

TO LET At 92 Appleton st., a suite of two rooms furnished single or double, rent moderate.

TO LET A [illegible] front and [illegible] room, steam heat. Good location. Inquire at [illegible]

TO LET Six room tenement near Lincoln square. $10. Inquire at Eugene Russell's, 407 Middlesex st.

TO RENT Two fine cottages containing six large, warm rooms, bath and pantry, open plumbing, hot water, set tubs, house just completed. Inquire on premises, 53 and 55 Mead st.

TO LET A five room tenement, newly renovated, No. 17 Rogers st., rent low. Apply M. Wyman's, 67 Middlesex st.

TO LET A good upright piano. Inquire at Moses Wyman's, 12 Middlesex street.

TO LET Cottage of seven rooms and shed, School st., Dracut, near Navy Yard. G. D. Kimball, 64 Central st.

TO LET Five or six room tenement, no children, near Shaw Hosiery. Inquire at [illegible], from 9 a. m. to 12 m. or 4 to 6 p. m.

TO LET 2 5-room tenements, bath and $10. Inquire 22 Seventh st., Centralville.

TO LET Tenement of 6 rooms, all improvements, off Central st. Inquire at 41 Cedar st.

TO RENT On Gibson st., modern flat of 7 rooms, all conveniences including electric lights, open plumbing and set tubs. Rent $17. Apply to Eugene G. Russell, 407 Middlesex st., Lowell, Mass.

TO LET If you are looking for a three, four or five room tenement, that is neat and clean in Centralville, Middlesex st. or Highlands, we should like to have you call and see what we can offer. T. H. Elliott, 64 Central st.

TO LET 6 room flat, 11 Carlton st. Bath, hot and cold water, set tubs, etc., only $10 per month. Inquire Fred M. Harney, 74 Westford st.

TO LET 5 room tenement, corner Bridge and Third st. Apply Henry Miller & Son, 2 Wyman's Exchange.

TO LET Pleasant room with steam heat, in the Harrington building, 52 Central st. Inquire at The Sun Office.

TO LET Furnished room, bath, front room, pleasant location. Ten minutes walk from Merrimack sq. Inquire 725 Bridge st.

ROOMS TO LET in the Harrington building, 52 Central st. Inquire at The Sun Office.

TO LET In Belvidere furnished room, large and airy. 117 Andover st. Call after 6 p. m.

FOR SALE

FOR SALE A large library table and cabinet folding bed. Inquire at Sun Office.

CHICKENS for sale at 21 Epping st., Wigginville.

LOOKING FOR BUSINESS Rent a store and open a box ball alley, great bowling game, big money maker; small capital required. New and second hand alleys for sale. W. H. Wood, Box 775 Haverhill, Mass.

FOR SALE—No. 7 Quaker range, in good condition, cheap for cash. 36 B st.

MAHOGANY upright piano for sale cheap. Can be seen any evening. 519 Westford st.

PARLOR STOVES for sale. W. H. Ward, blacksmith, rear of 62 Chelmsford st.

FOR SALE—At private sale, household furniture, consisting of piano, pictures, sewing machine, stoves, crockery, kitchen utensils, etc. Call early if you want a bargain. No. 66 Willow st., Belvidere.

FOR SALE Chamber set. Inquire 23 Wilder st.

SEWING MACHINE NEEDLES. All makes for sale. M. A. Sheridan, 23 Whipple st.

FOR SALE A fifty acre farm with the very best soil, 3 cows and two heifers, farming tools and hay in the barn. If purchased within a week will be sold at a very low figure. Would exchange for city property. Address Farm, Sun Office.

FOR SALE A 1-horse power gas engine in first class condition. Apply Chas. Sharof, School and Pawtucket sts.

FOR SALE Butcher cart and chest. Apply at 41 Pleasant st., Navy Yard.

FOR SALE—Show cases bought and sold, 3 to choose from at present at A. Lallamme's 570 Middlesex st.

FOR SALE—New and second-hand furniture at lowest prices. Call and see us. N. E. Furniture Co., 50 Bridge st.

BEST FARM outdoors. 200 acres, splendid buildings. It surpasses everything in this part of the country. You can buy at sacrifice price. Write Farmer, Box 726, Lowell.

LOST AND FOUND

LOST Bunch of keys on Rogers st., between Lawrence and Perry sts. Finder return to Sun Office and receive reward.

LOST Gold chain and locket, monogram M. L. Reward 167 Merrimack st., suite 1. Call after 6 p. m.

LOST—Painted pin (pink flowers) along Chelmsford st., between Shaw and Apple sts. Reward at Sun Office.

FOUND—A gentleman's gold watch and chain. Inquire at Frank Reilly's wood yard, 29 Broadway.

LOST—One lap robe, black on one side, green on the other. Reward at L. W. Hall & Co.'s, market, 15 Gorham st.

LOST—A large English brindle bull dog, with white mark on feet and muzzle, also white spot on neck. Reward at 48 School st. Call evenings.

LOST—A pair of eye glasses at the Opera House last night. The finder will be rewarded by leaving at the Sun Office.

LOST—A cross and chain, Monday evening. The finder will be rewarded by leaving at 115 South Highland st.

LOST—A gold locket, monogram A. K. C. Reward if returned to office of O'Donnell Dry Goods Co.

LOST—A lady's gold watch near Northern station Tuesday night with initials K. F. H., on back. Reward if returned to this office.

FOUND—A pocketbook containing 13 cents and a bunch of keys. Owner can have by calling on Kelley, the Broker, 602 Middlesex st.

TRAINS TO AND FROM BOSTON

SOUTHERN DIV. To Boston. Lve.	Arr.	From Boston. Lve.	Arr.	WESTERN DIV. To Boston. Lve.	Arr.	From Boston. Lve.	Arr.
5.45	6.50	6.00	7.04	6.50	7.05	7.30	8.51
6.25	7.10	6.30	7.26	8.00	8.54	9.25	10.31
6.39	7.50	7.54	8.55	9.35	10.30	10.55	11.48
6.47	7.35	8.15	8.59	10.54	11.55	11.59	1.05
7.01	8.00	9.00	9.57	12.07	1.22	2.15	3.18
7.21	8.06	9.30	9.57	12.47	1.40	3.56	4.50
7.31	8.50	10.00	10.57	2.25	3.22	4.59	5.50
7.48	8.35	10.17	11.30	3.12	4.20	6.03	7.07
7.52	8.55	11.30	12.07	3.55	5.00	6.35	7.45
8.47	9.35	12.00	12.56	5.06	6.46	8.40	10.35
8.54	9.51	1.00	1.57	5.28	6.48	*11.25	12.21
9.33	10.19	1.15	1.52	6.18	7.20		
11.07	12.02	2.00	3.01	7.00	8.00		
11.38	12.20	2.01	2.57	9.50	10.32		
12.12	1.00	3.47	4.06				
1.48	2.36	4.00	4.37				
2.58	3.48	4.14	5.30				
3.47	4.30	5.00	5.57				
4.00	4.43	5.34	6.27				
4.25	5.30	5.47	6.50				
5.27	6.15	6.14	7.31				
5.45	7.00	7.30	8.05				
6.12	6.55	8.51	9.06				
7.31	8.18	10.30	11.34				
8.39	9.31	11.50	12.14				

*Runs to Lowell Wednesdays and Saturdays only.

†Via Wilmington Jct.

SUNDAY TRAINS

WESTERN DIVISION

8.20	9.25	8.00	9.30
12.10	1.15	12.00	1.00
2.35	3.40	2.15	3.35
3.50	5.00	3.30	4.40
5.35	6.30	5.10	6.25
8.45	9.50	8.45	9.35

SUNDAY TRAINS

SOUTHERN DIVISION

6.50	7.50	8.00	9.10
7.21	8.15	10.00	10.57
8.45	9.43	11.30	12.07
9.27	10.15	1.00	1.57
10.30	11.35	5.00	5.59
2.25	3.27	7.30	8.19
5.10	6.06	8.30	9.08
6.15	7.25	9.00	10.12
7.31	8.15	10.15	11.21

LOCAL NEWS

Commercial printing, Tobin's Printery.

Kodaks at McEvoy's, the optician.

Babbitt, Opticians, 19 Bon Marche Bldg.

Hire your hacks at J. F. O'Donnell & Sons, Market street. Tel. 439-3.

Rooms to let in the Harrington Building, 52 Central street. Inquire at The Sun office.

When you have any real estate to sell consult J. F. Donohoe, Donovan Bldg. Telephone.

NOTICE

The superintendent of parks can be found at his office in city hall daily except Saturdays, from 2 to 3 p. m. Telephone 2885.

RECEPTION TO PUPILS.

The opening reception to the pupils of Miss Blanche Perrin was held last night in Merrimack hall. The attendance was large and a varied and well carried out program was enjoyed.

ALLAN LINE
Royal Mail Steamers
LUXURIOUS OCEAN TRAVEL, RATES MODERATE.

Via the picturesque St. Lawrence River, Montreal and Quebec to Liverpool. Much of the journey is taken through lovely river scenery and in sheltered seas, on smooth running, swift moving turbine ocean steamers. This route, while delightful to all, commends itself specially to invalids and timid persons. No engine vibration, no ship smells and most palatial accommodation throughout. For full particulars apply to H. & A. ALLAN, General Agents, 110 State st., Boston.

Denis Murphy, 18 Appleton St.

JAMES E. O'DONNELL
Attorney-at-Law
HILDRETH BUILDING, LOWELL

MERCHANTS' AND MINERS' TRANSPORTATION CO.
Boston to Norfolk, Baltimore, and all points in the South.

Tickets and staterooms on sale at Murphy's Ticket Agency, 18 Appleton street, opp. Postoffice.

Michael H. McDonough
Undertaker and Embalmer

And all work connected with the business. All orders promptly attended to at any hour of day or night. Connected by telephone.

163 Gorham St.

FUEL WOOD

Of most every description and thoroughly dry. Ready for immediate delivery. Send me your orders. Mail or telephone receive prompt attention.

JOHN P. QUINN,
Office and Yard, Gorham and Dix Sts.
Take any Gorham Street car.

Removal Notice
McGAUVRAN BROS.
Lowell's Leading Furniture and Piano Movers

Have removed from 147 Dutton street to 5 Bridge street, opposite Transfer Station.

Telephone 49; Residence 192-2.

J. HARVEY & CO.
Plumbing and Heating Contractors
Agent for Hub Heater.
Residence, 543 Moody Street.
Office Telephone, No. 950.
All kinds of repairing done in first-class manner at reasonable prices.
469 MERRIMACK STREET

MAIN SPRINGS Warranted two years 50c
Watches cleaned............75c
M. STEIN, 34 Prescott St.

JOHN J. O'CONNELL
FUNERAL DIRECTOR
1010 CENTRAL ST DAVIS SQ
Telephone Connection

JOHN W. McEVOY
Counsellor-at-Law and Public Administrator
137 Central St. Tel. 639-4

GEO. W. HEALEY - - Undertaker
79 BRANCH STREET
Telephones: Office 1792-2; Res. 1792-3.

ESTABLISHED 1884.
J. F. O'DONNELL & SONS
Funeral Undertakers and Embalmers.

Holders of Mass. and N. H. licenses. All modern improvements under one roof, including offices, salesroom, morgue, dressing room and chapel, 318-324 Market St. Open day and night. Telephone, 439-3.

Break Bread Here

Our 25 cent dinner is a winner. See our menu and be convinced. Special breakfast and supper, 20 cents. Come and see us. Lowell Inn, 21 Central St., Thomas Hoban, proprietor.

GEN'L FUNSTON

Will Start For Cuba at Once

WASHINGTON, Sept. 20. Gen. Frederick Funston, who is expected to arrive in Washington today, will remain but a short time in the headquarters of Secretary Taft when he left here for Cuba was that Gen. Funston should immediately follow him. Secretary Taft desired to make use of the knowledge which Gen. Funston has of Cuba which he obtained while serving with the insurgents previous to the Spanish war.

BOY FIREBUG

HAS SET A TOWN IN TERROR.

LAKEVILLE, Sept. 20. A boy of 10 has had Lakeville residents in a state of terror for over a week.

His identity was a mystery, in fact almost everything was a mystery until yesterday when Officer Clarence V. Washburn and Selectman Z. L. Canedy detected the lad in the act of setting a fire and caused his arrest.

First there was a series of fires along the highway and buildings were barely saved by the work of volunteer firemen.

Two fires were set in the farm buildings of Frank Williams.

Then a cow mysteriously disappeared.

The animal was found securely bound and in great agony in a distant pasture. For a time it was feared the animal would die, but she finally recovered.

And yesterday the officials came upon the boy setting a fire near the building. It is said he told the officers all about the cases.

He will not be prosecuted because of his youth.

WATER WORKS

SYSTEM IN DRACUT WAS OPENED YESTERDAY.

The Dracut water works system was opened yesterday and water from the driven wells was pumped through the pipes to the reservoir at Marsh hill. The hydrants along the line of the main were given a try out and each showed a standard pressure which proves that the driving power is in fit condition.

Although the residents who have connected their homes with the water main will not receive the water at once it will only be a few days until the system will be in readiness to supply any demand which the district may impose.

A FAREWELL PARTY.

A farewell party was given Miss Reta Bowser, formerly of this city, but now of Pittsburg, Monday night. The event took place at the home of Miss Anna Houle in Collinsville and the young woman received many friends who expressed their regret at her departure. Among the guests present were Mr. Charles Mach of Baltimore, O., Mr. William Bowser of Pittsburg, Penn., Mr. Fred Joy of Methuen and Mr. Frederick Rambler of Bridgeport, Conn.

G. A. R. POSTS TOOK ACTION

At meetings last night of Post 120 and Post 185, G. A. R., the following resolutions were passed:

Resolved, that Post No. 120 regrets and deprecates the methods that hold up to the public derision the caricature of a member of the Grand Army, one who has answered to his last roll call, and has gone to meet the Great Commander, and cannot defend himself. One who, when here, had served his country well, his state also, and most of all, his comrades in the Lowell posts.

"Resolved, that as Grand Army men we will not lend our countenance to any man or men who permits such methods here or in newspapers published in other cities."

E. A. TURNER,
F. W. CRAGIN,
JOSEPH DENIO,
THOS. O. REGAN,
JEREMIAH DACEY,
J. HOYT KIMBALL,
F. E. BUTLER,
W. L. DICKEY,
EDMUND COBURN,
E. R. FIFE.

The resolve passed unanimously by Post 185, was as follows:

"Resolved, that Post 185, G. A. R., regrets and deprecates the methods that hold up to public derision the memory of a deceased member of the Grand Army, Gen. B. F. Butler, one who has answered to his last roll call and has gone to meet the Great Commander and cannot therefore defend himself here. One who served his state and country well, and also his comrades in the Lowell posts.

"Resolved, that as Grand Army men we will not lend our countenance to any man or men who permit such methods here or in newspapers published in other cities."

W. HENRY WORCESTER,
Commander.
BENJ. S. CLOUGH,
Adjutant.

Adv.

To the Family Trade
HAVE YOU TRIED
Quality Ginger Ale?
2 Doz. in Case, 60c, Delivered

Agents for Gloria and Saratoga Arondack Spring Water.

Over 1000 families now using Boyle Bros.' fine beverages.

BOYLE BROS.
Lowell, Mass.

JOSEPH F. DONOHOE
Real Estate and General Insurance
Rooms 46-47 Donovan Bldg., 267 Central St., Lowell, Mass. Tel. connections

Diamonds on Credit
Also watches, rings, jewelry, etc.; lowest prices, easiest terms, $1 down, $1 a week. Lowell Jewelry Co., Room 3, 226 Merrimack street.

CURED BY PRAYER

Miss Houle a Paralytic For Nine Years

Miss Alice Houle, of 414 Broadway, has a wonderful story to tell of the efficacy of prayer. This is her story:

"I became paralyzed nine years and two months ago, after being critically ill with typhoid fever. I was paralyzed from my waist down, and doctors said I could never walk again, and never would get well.

"I was treated for a while at St. John's hospital, then sent home again as an incurable, and again sent to the Tewksbury state hospital, as my relatives here were not people of means and the doctor told them I would be better taken care of there than at home. My sister went to a convent and by mutual agreement we both at the same time started upon a season of prayer leading up to St. Anne's day whereon I got the use of my limbs and surprised relatives by walking from the Middlesex street station to 414 Broadway. I consider the cure a direct result of prayer."

Cook, Taylor & Co
Merrimack St. Store

The Last Call
Balance of our Summer Goods at Any Price
Not a Dollar's worth will we carry over

FRIDAY & SATURDAY
We Offer the Greatest Bargains Known in the History of this Store

Read! Read! Read!

150 Ladies' Dress Skirts in fine Brilliantine and Panamas and Fancy Light Mixtures, only 98c, worth $3.00.

50 Misses' Fancy Grey Mixed Skirts, all sizes, $1.98, worth $3.75.

25 Ladies' Fine Panama and Serge Skirts, in black and blue, $3.98, were $6.00.

25 White Lawn Suits, to clean up $1.39, were $1.50.

200 Children's Heavy Kersey Coats, ages from 4 to 14, $3.98, worth $7.50.

15 Children's Spring Jackets, $1.75, were $5.00.

65 Ladies' Pretty Percale House Dresses, clean up price 59c.

15 dozen Long Black Lisle Gloves, 59c, worth $1.00.

25 dozen Short Lisle Gloves, black only, 19c a Pair.

10 dozen Ladies' White Muslin Underskirts, deep hamburg trimmed, 69c, worth $1.25.

10 dozen Ladies' Fancy Muslin Chemise, 25c, worth 45c.

20 dozen Ladies' Fancy Lace Trimmed Chemise, only 39c, worth 75c.

25 dozen Ladies' Drawers, fancy trimmed, 15c, worth 25c.

20 dozen Short Sleeve and Low Neck Ladies' Muslin Robes, 39c, worth 75c.

100 dozen Ladies' Fancy Lace Collars, 10c, worth 25c.

25 dozen Ladies' Mercerized Petticoats, 49c, worth 75c.

We have just received a beautiful line of Ladies' Neck Ruffs at all prices. See them.

Cook, Taylor & Co.
Merrimack St. Store

LADIES OF CHARITY.

The board of directors of the Ladies of Charity will meet at St. John's hospital this evening to nominate officers for the ensuing year. The officers of the organization at the present time are: President, Miss Rose Dowd; vice president, Mrs. Matthew Murphy, Mrs. P. Gilbride, treasurer, Miss Grace C. Delaney; recording secretary, Mrs. Charles W. Brown, corresponding secretary, Miss Margaret M. Lynch.

October 11 is the date assigned for the election.

PERSONALS

Miss Elizabeth Smith of Willie street has just returned from her vacation at Lake Winnepesaukee.

Miss Katie Marren of Andover street sailed Tuesday on the Saxonia for Europe. She intends remaining abroad during the winter.

Gates M. Coburn and Fred Childs have left New York for England, and will pass the coming month in London.

Mr. and Mrs. Chas. Colby of Worcester, formerly of this city, are visiting at their daughter's, Mrs. W. J. Smith, of 10 Fifth street.

Richard C. Maguire, Lowell High, 1906, is a student at the Lowell Commercial college.

Mr. F. Leslie Miles of Cabot street has commenced his third year of study at the New England Conservatory of Music, Boston. He is taking piano, organ, solfeggio and choir leading, having finished harmony, analysis and theory last year.

Mr. and Mrs. John Massey, of Bowden street, are receiving congratulations upon the birth of a son, Tuesday, Sept. 18.

The sad news comes from Batley, Yorkshire, England, of the death of Mrs. Michael Blackburn, who is the mother of Mrs. Fox, wife of Mr. Geo. S. Fox, late superintendent of the Middlesex mills of this city.

Mrs. C. E. Leavitt and Mrs. B. H. Chandler have gone to Cheever, N. H.

Mrs. Inez E. Adams of Cambridge visited her sister, Mrs. Fred Lyford, in this city, yesterday.

The imaginary line that separates us from Canada does not seem to stop C. H. Young, the decorator. He is doing a big job of decorating in Toronto, Ont.

The many friends of J. S. Marion, the photographer, will be pleased to learn that he has so far recovered from his recent illness as to be able to resume his business.

MINOR ACCIDENTS.

John Clark of 12 Olive street lacerated the thumb of his left hand while at work yesterday afternoon. He received treatment at the Emergency hospital.

Ralph Payne, aged 13 years, and living at 11 Smith street, was bitten on the right leg by a dog yesterday and was taken to the Emergency hospital where he received treatment.

Eugene Perron's left foot was crushed severely by the falling of a casting while at his work yesterday afternoon. Dr. Dugdale treated the injury.

JEROME'S CLAIM

Little Political Liberty for the People

NEW YORK, Sept. 20.—In a long interview issued last night District Attorney Wm. Travers Jerome, a candidate for the democratic nomination for governor of New York, defines his attitude on a number of issues and his views on political men and matters in the present gubernatorial campaign.

"There are in my judgment," says Mr. Jerome, "some very serious issues which seem not to have been touched upon at all in the present discussion of political questions. I have always contended that there was practically little political liberty for the people, that they were simply given a choice between candidates, none of whom were of their own selection.

FOOTBALL NOTES

Jack McMasters, who has trained the athletic teams of Harvard for several seasons, has been engaged by the navy athletic association to take charge of the training of the candidates for the academy football team this year. He arrived in Annapolis yesterday, and was on the field yesterday afternoon.

John Cates, last year's Yale end, who will be Dashiel's chief assistant with the coaching, has also arrived and worked with the candidates from the new fourth class yesterday afternoon.

Yale's football squad was increased to 50 men yesterday, and morning practice was started. Contrary to expectations, the gates were closed to all but the players and coaches, for secret work was ordered.

It is stated upon reliable authority that Jim Hogan, Yale's captain and the present Exeter coach, will assist head coach Rockwell later in the season, whipping the Eli linesmen into shape. Hogan was in town last night, and admitted that he might join the coaches just prior to the big games.

Sid Overall, Payton and Dunbar joined the squad yesterday. Dunbar was the best punter on the freshman team last fall. He was coached carefully yesterday by Al Sharpe, and managed to make the best showing yet, some of his punts averaging 45 yards.

The practice yesterday afternoon was short and snappy, the men appearing on the field wearing gymnasium suits. Trainer Mack and Rockwell drilled the squad in passing and making quick starts. The morning practice hereafter will be secret.

More than 20 candidates for the Holy Cross football team are reporting daily at Fitton field to graduate-coach King for practice. Five varsity men showed up yesterday: Cahill, the pivot man of last year's line; Cleo O'Donnell, tackle on the crack 1903 eleven; Barrett, a substitute end; Foley, a regular back, and Shea, a substitute quarter.

As yet only preliminary work has been undertaken, such as passing the ball, kicking and obtaining a working knowledge of the possibilities of the game under the new rules. By Friday the regular severe work will commence as no increase in the squad is to be expected after that date.

At the close of today's practice a first eleven lined up for light signal work, as follows: Capt. Connor le, O'Donnell lt, McCarthy lg, Cahill c, Pallotti rg, Lynch rt, Barrett re, Shea q, Foley rh, Hetherman lh, Scanlon, fb.

With the return of Riley and Dodwell, varsity backfield men, there will be 12 men who have made their football letters as a nucleus for the coming season's team.

Several of the new candidates look very promising, especially Gordon, an Indian from Minnesota; Hamel, a 200-pound lineman from the same state; Jones, formerly quarterback on San Antonio high, Texas; Courtney of last year's Holy Cross prep. team, and Collins, a lineman from Ballou and Hobigand school.

Because of the large number of last year's team who have returned and the excellent material in the freshman class, Capt. Connor and Coach King feel that the record of the crack 1903 team will be equaled.

The season opens with the game with Massachusetts agricultural college at Worcester, Sept. 29. The remainder of the schedule thus far arranged by manager William F. O'Neil is as follows:

Oct. 6—Dartmouth at Hanover.
Oct. 13—Yale at New Haven.
Oct. 20—University of Maine at Portland.
Oct. 27—Worcester Tech at Worcester.
Nov. 3—Fordham at Worcester.
Nov. 10—Cornell at Ithaca.
Nov. 17—Wesleyan pending.

O'Sullivan Bros. Co.
The Store Where People Find What They Want

BOYS' SHOES

It doesn't take much to say Boys' Shoes, but it takes a whole lot of money to keep their feet covered with shoe leather.

The man that wrote the jungle which caused such a furore about the Chicago beef packers should go into some of the shoe factories of this country and explain to the people the kind of stuff that is put into shoes and sold for leather.

We sell shoes and shoes only. We make shoes and know what good leather is, and we know that it cost good money today —and we know too that the day of the 90c shoe for boys is a thing of the past if it ever was, which we doubt with a square deal.

O'Sullivan Bros. Co.
SHOEMAKERS
Opp. City Hall

THE SMART NEW COATS

Get Yours Friday and Saturday
The Saving is $2 and $3 On Each

Endless Varieties of Styles and Cloths

Your choice of 50 coats in fine greys and plaids 45 and 48 inches long, velvet collar, sells at $7.50. Friday and Saturday $4.95

25 Rain Coats, good quality rain-proof cloth. Sold at $10.00. Friday and Saturday $6.95

50 Covert and Black Coats selling at $7.50 and $10.00. Friday and Saturday $4.95

Our Policy and What It Means to You

We sell only the best garments made. We are the largest Cloak and Suit Dealers this side of New York. Our prices are lower because of our great purchasing power. We obtain quality and then make the lowest prices, thus a triple benefit to you.

BETTER STYLES. BETTER PRICES FOR QUALITY. LARGEST ASSORTMENT

We ask you only to see our many styles. You will see the wisdom of buying here

New Fall Suits
500 for a choice. See the fine grey at $9.95
See the all wool cheviot at $12.45
Others $15, $18 to $42.50.

New Fall Skirts
In all wool serge - $2.95
In the new plaid - $2.95
In fine panama - $4.95
Others at $7.50, $8.75, $9.95

Visit Our Store Today and See the Finest Showing of Taffeta Waists in the City at $2.95 to $15.00

NEW YORK CLOAK & SUIT CO., 12 John Street

C. F. KEYES - Auctioneer
REAL ESTATE, PUBLIC AUCTION AND PRIVATE SALE
Office, 52 Central St., Lowell, Mass.
OPEN EVERY EVENING. TELEPHONE 1485.

Saturday, September 22, 1906, at 3 P. M.

ABSOLUTE SALE OF AN EXCEPTIONALLY FINE RESIDENCE, HOUSE, STABLE, HENNERY AND ABOUT 15,000 SQUARE FEET OF LAND, AT 809 STEVENS STREET.

On this day and date set apart I will offer at public sale this desirable piece of residential property. This parcel, without a doubt, is one of the finest pieces of residential property in this part of the city. It is a square, modern house of very pretty architecture, has slated roof, large windows, also a pretty leaded-glass front window; wide porch with vestibule front door; concreting all about house and driveway; surrounded by a well graded front lawn. It sets on the westerly side of Stevens street and is a corner lot, running 150 feet on West Albert street, with 100 feet frontage on Stevens street, giving a total area of about 15,000 square feet. The buildings are in prime condition, the house contains nine rooms, bath, pantry and wash room, vegetable cellar, cemented, and a wide, spacious cellar for storage. The house is heated throughout by furnace and has hot and cold water and all modern appliances. On the first floor is a large reception hall; to the left we have the drawing-room; on the right, a very pretty sitting-room, with tiled fireplace; the dining-room has a quartered oak floor; the pantry and kitchen, maple flooring. There are four excellent chambers, sewing room and bath room on the second floor. The rooms are very neat and conveniently laid out, and would certainly appeal to the eye of anyone as a perfect home. The house has hot and cold water, gas lighting, best of sewerage, and wash room with soap stone tubs. The stable has a carriage shed which will accommodate from seven to ten carriages; there are also five single stalls and a box stall, large harness room, large grain room, and a large loft for the storage of hay. In the rear of the house and barn there is a large hennery running 50 feet in length. That part of the lot on which the hennery sets could be made a very nice house lot, as it has a frontage on West Albert street of 50 feet and runs 100 feet deep, making 5000 square feet. On the whole, this is an exceptionally fine residence, and to the person that can afford such a place, it is certainly ideal. This part of the city has grand elevation, and you get a clear sweep for miles, in the rear, of open country. It is but about two minutes' walk from the Chelmsford street line of electrics, which run every 15 minutes. The business man looking for a home—one who requires two or more horses in his business—cannot afford to let this slip by without giving it some consideration, and I must say that you will have to enter upon the premises in order to appreciate its true value, and also that I have pledged myself to make an absolute sale at public auction on the day and date stated above.

Terms: $500 must be paid to the auctioneer as soon as struck off.

By order of THOMAS E. SHEEHAN.

P. S.—A good, liberal mortgage can remain on the property.

Friday and Saturday FALL September 21 and 22
MILLINERY OPENING
Madame Lena Lalumiere
Invites her patrons to inspect her exceptionally modish French models for Fall and Winter wear.
PARLOR MILLINERY, 226 MERRIMACK STREET—UP STAIRS.
Old City Hall Building.

BOWLING NEWS

The Lamson Rapids defeated the Settlers on the Bowlaway alleys last night, the game being one of the Minor league series. McDonald of the winning team was high man. The score:

Settlers.

	1	2	3	Tl
H. Shepard	63	75	80	218
Hodgman	79	84	79	242
C. Shepard	57	83	90	230
Rhodes	92	91	87	270
Harriman	85	86	92	263
Totals	406	419	428	1253

Lamson Rapids.

	1	2	3	Tl
Frappier	83	80	95	258
Latleur	80	83	100	263
Eastman	76	98	92	266
Jordan	80	77	83	240
McDonald	116	88	90	294
Totals	435	429	460	1329

TYPHOID FEVER

An Outbreak in Marlboro

MARLBORO, Mass., Sept. 20.—The outbreak of typhoid fever in this city is being daily investigated both by city and state authorities but no cause has yet been found for the spread of the disease.

Several new cases are reported almost every day. Inspector A. E. Locke, representing the Metropolitan Sewer & Water Commission, who has been investigating the situation, said today that he had not found the least indication that any of the cases have originated from bad sanitary conditions. Dr. Ralph E. Stevens, chairman of the board of health, said that he did not consider that any danger of an epidemic existed as there seemed to be no general cause for the typhoid disease.

REMOVAL.

I wish to notify you that beginning Saturday, September 8th, the location of my Railroad Ticket Brokerage Office, now located in Richardson Hotel building, will be changed to

No. 32 Thorndike St., cor. Middlesex, next to entrance of Wamesit Bank.

This change is due to the fact that conditions now in existence in hotel building are of such a nature as to make the continuance of business there an utter impossibility. Realizing this, and desiring to make conditions more pleasant for my patrons, I have decided to make this change. Hoping for a continuance of your patronage in the new location, and thanking you for past favors,

JOSEPH H. KELLEY.

Gilbride's
On the Corner

EXTRAORDINARY PURCHASE

$1.00 and $1.50 Tailor Suitings, 54 inches wide,

69c YD

A leading manufacturer and importer has closed out to us at a big sacrifice 100 pieces of

NEW FALL DRESS GOODS

This remarkable offering includes such desirable fall fabrics as Broadcloths, Panama Suitings, Homespuns, Worsteds and Heavy Cloakings in all the latest fall shades. These goods are 54 inches wide. Regular values $1.00 to $1.50. Friday your choice

69c YD

See Window Display.

THE WEATHER
Probable local showers late tonight or Friday morning followed by fair; light variable winds.

THE LOWELL SUN

6 O'CLOCK

ESTABLISHED 1878 | LOWELL, MASS. THURSDAY SEPTEMBER 20 1906 | PRICE ONE CENT

NIGHT EDITION

CITY SOLICITOR

Points Out Restrictions on the Locks & Canals Land

City Solicitor Hill has addressed the following self-explanatory letter to the superintendent of the park commission relative to the using of the land in Anne street along the banks of the canal for park purposes:

Office of City Solicitor, Lowell, Mass.
Sept. 19, 1906.
Mr. Charles A. Whittet, Superintendent,
Park Commission.

Dear Sir: In answer to your letter of August 7th, enclosing copy of the deed from the Proprietors of the Locks & Canals to French and Carlton on land bordering on Canal and Anne streets to be held in trust as "ornamental ground," and asking whether under the provisions of the deed creating the trust a selection could be made of persons representing the city so that the interests of the city with respect to money invested therein for improvement and the use of the land for park purposes could be protected and safe-guarded, I have to reply as follows:

From conversations I have had with Messrs. Pickman and Green of your board I understand that it is desired both by your board and the Locks and Canals that the mayor and the chairman of the board of park commissioners should be trustees under this deed. I have prepared a modification of the original deed, which I herewith enclose for your examination to see if it carries out the desires expressed to me.

As to the question you propound, under the original trust deed, while the land is practically dedicated to public purposes by the Locks and Canals and a trust therefor established, the conditions, restrictions and limitations imposed therein are of such a nature that in effect it grants little, if any, more than a mere license for the purposes therein expressed, and a license which practically could be revoked at any time.

By the terms of the deed, should the Locks and Canals at any time wish to enlarge or alter the canal they have the right to take any part of this land for that purpose, also should they wish to build a bridge or bridges over the canal, or make and maintain a street, passageway or railway over the premises they have the right to do so.

Therefore, you will readily see that should the city invest money in this land for park purposes, part of the land could be taken at any time by the Locks and Canals should it desire, and the benefit of the improvements thereby made might be lost. Under the provisions of said deed there can be no guarantee that the city would be protected and safe-guarded in expending money thereon. Nor would there be any difference in this respect if the modification I enclose should be adopted.

I return herewith copy of trust deed that you sent me.

Very truly yours,
J. GILBERT HILL, City Solicitor.

REP. HITT DEAD

He Was a Prominent Figure in Congress

NARRAGANSETT PIER, R. I., Sept. 20.—Congressman Robert R. Hitt of the Ninth Illinois district, died at his summer home, Kinney Lodge, today, at the age of 72 years. Mr. Hitt has been very ill for some time and of late his health has been so feeble that he has required the constant attendance of nurses and doctors. He came here last June and has been confined to his home most of the time. The body will be taken to his home in Illinois tomorrow.

Mr. Hitt was a republican from the Ninth Illinois district and was born at Urbana, O., Jan. 16, 1834. He removed to Ogle county, Ill., in 1837, and was educated at Rock River seminary, now Mount Morris college and at Depaw university. He was secretary of legation and charge d'affaires ad interim at Paris from Dec. 1874 until March 1881. His next appointment was as assistant secretary of state in 1881. In 1882 he was elected to the forty-first congress to fill the vacancy occasioned by the death of R. M. A. Hawk. He has been elected to the succeeding congresses ever since then.

Mrs. Hitt and her two sons, W. S. Hitt, 24, and R. S. R. Hitt, 30, were at the bedside of their father when he died. Heart failure is supposed to have been the direct cause of his death.

When Congressman Hitt accompanied by his wife arrived in June, it was understood that he was not in good health, his condition being attributed to ailments due to advanced years. Indigestion was the chief trouble. A few weeks ago symptoms were noted which induced the attending physician to call specialists into consultation.

There was no alarming sudden change however and up to early today death was not immediately expected. The collapse came during the morning hours and was due to heart weakness.

Arrangements were made to remove the body to Illinois tomorrow.

IMMACULATE CONCEPTION SCHOOL.

The work of building a sanitary at the rear of the Immaculate Conception school is well under way, and in a few days will be ready for the plumbing to be laid.

The school is well equipped with all modern improvements and the different rooms look healthy, bright and airy.

FINE HOME FOR SALE

On Centralville Heights

At a Great Bargain

The undersigned, being about to move to his new residence in Belvidere, offers his present home at 119 Fremont street, for sale. The premises consist of a large two and one-half story house with a fine stable on a nicely graded and stone curbed double lot of land containing 11,000 square feet. The house is in first-class condition throughout. It has twelve good rooms besides an attic room, pantry and modern bath room. The plumbing is modern and first class in every particular. The steam heating plant consists of a fine steel boiler, set in brick with ten radiators, piped in the best possible manner. Cellar bottom cemented and sub-drained. Walks and driveway concreted and lot front curbed with granite.

The stable is one of the finest on the hill. The carriage house is concreted and drained into the street sewer. There are three stalls (one a box stall) fine harness room and a finished room for a hostler, together with all the facilities necessary for a high grade stable. The location is sightly, airy and healthy and the street cars are within one minute's walk of the house. There are several nice fruit and shade trees and an excellent lawn.

To build such a home today with the prevailing price of labor and material would cost nearly double the sum for which I am willing to sell. Further particulars will be cheerfully given to anyone desirous of buying such a residence.

APPLY AT SUN OFFICE, TELEPHONE 269; OR ON THE PREMISES, TELEPHONE 408-4; OR AT NEW RESIDENCE, TELEPHONE 1850.

Very respectfully,
JOHN H. HARRINGTON.

SUSPICIOUS FIRES

Being Investigated by Fire Marshal's Aid

Fire Marshal's Aid Rice was in Lowell today looking over the scenes of recent fires which to the mind of Chief Hosmer of the local fire department were of a suspicious nature. According to the law the chief is supposed to report all fires which he thinks were of suspicious origin.

Recently three fires have occurred which Chief Hosmer could find no plausible reason for origin, the fires being those of the Howe barn in the Fowler road, the shanty on the Aiken street dump and the fire the other night in a barn belonging to the Tremont & Suffolk mills.

Mr. Rice was accompanied on his tour by Assistant Chief James F. Norton.

MAYOR GIVES CONSENT.

Mayor Casey has given Chief Hosmer of the fire department permission to attend the annual convention of the International Association of Fire Engineers, which will be held at Dallas, Texas, commencing October 9. According to an edict of the mayor no head of department is allowed to expend over $25 of the city's money for the purpose of attending conventions without the permission of the mayor.

It will be remembered that the non-compliance with this rule by Supt. Whitcomb of the school department, led to a rather heated controversy and the bill which was in the vicinity of $56 has never been approved by the committee on accounts.

ORDERS APPROVED.

Mayor Casey today approved the three orders for the extension of the water service to the Tewksbury lines. One order calls for $11,000, another for $20,000, and the third for $27,000. These three orders which were passed by both branches of the city government Tuesday night were substitute orders for the two orders which were vetoed by the mayor owing to the fact that the original orders were improperly drawn up.

CHIEF HOSMER IN FAVOR

Chief Hosmer is in favor of the proposed order relative to the reduction of the fire insurance rates which Councilman Leighton intends to introduce. In speaking with the writer this morning Chief Hosmer said: "I have been trying for some time to get ten additional men for the department as they are needed. While it looked soon after the Richardson hotel fire as though I was going to get some additional men the matter fell through. While it was the intention of the investigating committee to make several companies permanent ones, if I got ten additional men now I would not make any of the companies permanent as a good many of the companies are shorthanded and I would distribute the men about the city where they would do the most good.

"Relative to the purchase of a new engine to take the place of Engine 1 in Gorham street, I also advocated that for some time, but as I thought it would be out of the question to get a new engine this year I have not broached the subject. The engine in Gorham street was purchased by the city in 1870 and while it has been overhauled and repaired and is doing good work at the present time, the city is in need of a better engine for that section of the city."

SEWER ORDERS SIGNED.

Mayor Casey today signed the resolutions for the construction of sewers in Endicott, Andover, Perry, Houghton and West Sixth streets and "resolutions for the concreting and laying out of four sidewalks.

THE CREW RESCUED

British Bark Austria Was Lost at Sea

NEW YORK, Sept. 20.—News of the loss at sea of the British bark Austria was brought into port today by the Atlas Line steamer Altai, from West Indian ports. The Altai brought to New York Captain Robinson, Mrs. Robinson and the crew of sixteen men of the Austria, having taken them off their water-logged bark while passing Cape Hatteras. Officers of the Altai sighted the distress signals of the Austria early yesterday morning and found that the bark's decks were awash. The Austria's company was transferred to the Altai and the bark was set on fire. Captain Robinson said the Austria sailed from Gulfport, Mass., for Rio De Janeiro with a cargo of lumber. On Sunday, Sept. 16, a gale came out from the southeast with tremendous seas. The bark soon sprung a leak which became serious and as the pumps became choked the vessel soon filled. When the gale abated the Austria's condition was found to be helpless.

The Austria was built at St. John, N. B., in 1881. Her tonnage was 1,050.

WANT MORE PAY

Back Boys' Strike May Close Mill

PAWTUCKET, R. I., Sept. 20.—The strike for a ten per cent. increase by the 80 back boys at the James P. Coates Thread mills here today, threw out of employment 100 mule spinners and 150 twister tenders. If the mill officials refuse to grant the demanded increase within a few days the entire mill force of 2500 cannot work. An overseer at the Central Fall mill stated today that the stock was running low and that there would soon be but little work for the rest of the mill help to do if the strike continues.

REV. FR. BUTLER

WILL SPEAK IN NORTH CHELMSFORD OCT. 5TH.

Rev. Francis J. Butler, the energetic president of the Catholic Total Abstinence Union of the Archdiocese of Boston, has accepted an invitation to be one of the speakers at the banquet in observance of the 11th anniversary of St. John's T. A. Society of North Chelmsford, October 5th. Rev. Fr. Butler is a forceful speaker and an ardent worker for the cause and the acceptance of the invitation pleases the North Chelmsford men. First Vice Pres. John A. McKenna of the union will also be invited to speak.

BIRTHDAY PARTY.

A very pretty party was celebrated at the home of Miss Viola Riley No. 16 West Third street, yesterday in honor of her eighth birthday. There were piano selections by Miss Viola Riley, Miss Janet Mayent, and Miss Nellie Durocher. Refreshments were served after which various games were enjoyed. Miss Viola was the recipient of many beautiful birthday gifts. The out-of-town guests were: Miss Janet Mayent, Miss Bertie Parent of Boston, and Miss Nellie Durocher of Montreal, who is spending a few weeks' vacation with Miss Viola.

THE MARTIN LUTHERS.

The semi-monthly outing of the Martin Luthers is being held at their camp up the river. The members took special cars for the Vesper Boat club shortly after noon today and then enjoyed a ride up the river in the steamer Gov. Allen. Arriving at the grounds the usual festivities and sports were enjoyed.

NO CLUES YET.

The state and Billerica police are still searching diligently for a clue to the person or persons who attempted to wreck the theatre train from Boston at East Billerica a few nights ago, neither have the police any clue to the person or persons who poisoned Thompson's cattle in East Chelmsford.

MILITARY NOTES.

The annual state shoot will be held at Wakefield, Sept. 21 and 22. The Sixth regiment team, which was so successful at Sea Girt, will be among the contestants for the state trophy, and expect to capture the coveted prize.

Musician Matthew Doyle of Co. C has been detailed by Colonel Priest of the Sixth regiment to act as regimental bugler at the coming state match at Wakefield, Sept. 21 and 22. Mr. Doyle is considered the best bugler in the regiment, and one of the best in the state.

Corporal Winnie MacBrayne, formerly of Co. C, has been transferred to K Co.

Everything is now in readiness for the annual shoot of the honorary members of Co. C, which takes place at the Dracut rifle range, Thursday, Sept. 27, 1906. In addition to the novice match at 300 yards there will be a contest at 500 yards, in which most of the crack shots of the company will participate, together with a number of the honorary members. Suitable prizes have been offered for the above matches, and a large entry list is expected. A fine musical program has been arranged, also a tug-of-war contest between C's crack team and the Honoraries.

What promises to be one of the best tug-of-war contests ever pulled off in this city will take place Monday night at the Armory, when the strong men of Co. C meet Co. K's team. As each team won a victory at Camp Framingham this will probably be the last and deciding contest.

STREET LIGHTS

Centralville is Enjoying a Double Service

The residents of the outlying district of Centralville have been enjoying a double service of lights of late, having both gasoline and electric lights. In most cases the gasoline and electric lights are side by side while in other instances they are on opposite sides of the street. While the increased light has been welcomed many of the taxpayers have been wondering if both companies are going to be paid for the lights.

A representative of The Sun interviewed Chief Hosmer, who is the superintendent of lighting, this morning, and learned that the city is not losing one cent and if anything it is getting something for nothing.

When the new contract was made with the Lowell Electric Light corporation, whereby the gasoline lamps would be discontinued and incandescent lights substituted it was supposed to go into effect on the first of September. There were five gasoline routes in the city and by the first of September but two of the routes had been equipped with poles and lights, these routes being in the vicinity of Middlesex Village and upper Westford street, and the Ayer's City route. The third route, Centralville, is now being equipped and it will not be long before the gasoline lights will be extinguished and the electric lights alone illuminate the streets.

There will then remain the fitting out of the other two routes and the Lowell Electric Light corporation expects to take full charge by the first of October. The reason for the non-fulfillment of the contract was that the company has had great difficulty in securing poles for the lights. Wherever the electric light company has had poles or where a telephone pole could be used they have been in order not to crowd the streets with poles.

From the first of September the Lowell Electric Light corporation has been paying the Welsbach Co. for the gasoline lamps and will continue to do so until the incandescent lights have been installed.

According to the contract made between the city and the electric light company there will be [illegible] more incandescent lights coming to the city free of charge. Chief Hosmer intimated to Mayor Casey that the Pawtucket and Princeton boulevards would be good locations for the extra lights and no doubt the lights will be located there.

FIXING DATE

FOR TRIAL OF ALDERMAN HAYES AND JOSEPH H. CLARK.

Messrs. James F. Owens and Gardner W. Pearson went to Boston today to consult with Judge Bell in regard to a date for the trial of Alderman Hayes and Joseph H. Clark under indictment for alleged fraud. The continuance of the alleged conspiracy cases will not affect this case in any way and the two are in no way connected.

GREEN SCHOOL

Another Overflow Room Opened

Another overflow room has been opened in the hall of the Green school, the new room being opened yesterday. Now there are two rooms in the hall of the school.

It has been noticeable this year that the schools in the vicinity of upper Merrimack street and Little Canada are overflowed while the schools in and about upper Gorham street have shown a dropping off in the attendance.

The increased attendance at the Green school this year is over 150 more than any other year and the majority of that number are of French parentage which goes to show that the parents of these children are desirous of giving them an English education.

Both the Green and Bartlett and primary schools in those districts have shown large increases while the Butler and Edson and primary schools connected with those schools have shown a dropping off.

The new Greenhalge school also showed a bigger attendance than was reckoned on by the school department.

In a day or so another room will be opened in the New Moody school and one room discontinued at the Butler, and the teacher at the Butler school will be transferred to the Moody school.

The weekly pay roll of $15,092.25 was signed by Mayor Casey today. Of that amount $1,025 is for the water department.

"A LOST MIND"

A story "A Lost Mind" has been found in a clump of bushes in Swampscott and while the police have not seen the story they are aware of the fact that some nine or ten hundred pages of "skeleton" have been found and that the writing bears a very close resemblance to the calligraphy of Susan Norris now at the city hospital.

Having seen a specimen of her handwriting the finder of the story, which is said to be of a most unusual character, decided that he would ascertain for himself without soliciting the aid of the police.

A young man called at the police station Tuesday forenoon and asked a great many questions that had to do with Susan Norris but he did not go to the city hospital to interview her. On his way from Salem he told a conductor about finding the story "A Lost Mind," and he showed the conductor a few pages. The man upon leaving the police station on Tuesday, said: "This woman has written a wonderful story."

EXTRA

NEW SCHOOL LAW

Relative to Appointment of School Physicians

At the next meeting of the school board Superintendent Arthur K. Whitcomb of the school department will call the attention of the board to the recently enacted law entitled "An Act Relative to the Appointment of School Physicians," which provides that the school committee of every city and town in the state shall appoint one or more school physicians, shall assign one to each public school and shall provide them with all proper facilities for the performance of their duties as prescribed in the act.

The act is as follows:

In speaking of the new law Supt. Whitcomb said: "The interpretation of the law is rather peculiar for it says that a city or town shall appoint one ore more physicians and then it says "if the city or town appropriates the money." In all probability the school board will take some action on the matter and ask the city council for an appropriation.

"I believe that the law is a good one if it is properly managed. The city of Boston was the first place to start this system, that being about 15 or 20 years ago. At that time there was an epidemic of scarlet fever and diphtheria and the schools proved to be centres of dissemination for the disease.

"Physicians were appointed to inspect schools and the first month 10 cases of diphtheria and 31 cases of scarlet fever were detected. These children were removed from the schools thereby saving the other children from infection. That one condition which was materially assisted by the attendance of a physician is a conclusive argument in favor of the new law.

"The way the law is enforced is that the physician calls at the schools every day, every other day or every week, and the teachers of the different rooms send to him for his inspection any scholar he or she thinks is ill, even if it is only a headache or a slight cold. If the child is found free from contagious disease he is sent back to school. If the child is ill the parents are notified to see a doctor as the examining physician is not allowed to prescribe for the child."

Mr. Whitcomb said that the state board of education will soon send blanks which will be distributed to the local school teachers. The blanks in question give considerable information relative to detection of eye or ear trouble. These blanks will be filled out by the teachers and sent to either the superintendent or the parents of the pupil.

During the past few years, in fact the last ten or twelve, the teachers of the local schools have done considerable work towards remedying defects in sight and hearing among pupils. In many cases the parents of pupils have welcomed the attention of the teacher while in other cases they have not.

Supt. Whitcomb has seen that children whose parents could not afford to pay for treatment have been cared for at local hospitals where they will receive all the required treatment free of charge, but the glasses have to be purchased and in cases where the children's parents could not afford to buy glasses Mr. Whitcomb and the teachers have purchased them.

REBEL LEADERS

HAVANA, Sept. 20.—The leaders of the revolutionary movement have called all the generals in the field to a conference in Havana. They are safe from molestation during the truce.

The taking of testimony was continued today at the home of American Minister Morgan at Mariano. Gen. Menocal, the head of the veterans said to the Associated Press that he believed Secretary Taft was bound to find a solution of the difficulty. Gen. Menocal considers his own work at an end and has turned over his reports to Secretary Taft.

Government officials still hold that the present situation is due not so much to the rebels' strength as to the unpreparedness of the government which now is in a fairly good position.

Secretary Taft this forenoon received callers who are seeking to influence the election of mediators. Gov. Nunez, of Havana province, has been telling Secretary Taft that the elections of last year were perfectly constitutional and that there is not sufficient reason for cancelling them. He urged that the present government be upheld. Congressman Florencio Villuendas, a brother of the member of congress who was killed at Cienfuegos a year ago, set forth the government was responsible for this murder. Vice President Capote continued his testimony before the mediators and after him Alfredo Zayas, the liberal leader was heard.

As the testimony is given Messrs. Taft and Bacon listen carefully and stenographers take notes. The mediators, however, don't show the slightest opinion or suggestion, or in any way explain their presence or their policy. It is evident that the hearing will be a long one.

HAS 200 MEN.

HAVANA, Sept. 20. The rebel leader Pino Guerra has left Artemisa for Guanajay 21 miles southwest of Havana. He is reported to have 200 men with him. He will camp at Guanajay awaiting the result of peace negotiations.

GEN. FUNSTON ARRIVES.

WASHINGTON, Sept. 20.—Gen. Frederick Funston has arrived here from American Lake, Wash., and has been in consultation with Gen. Bell, chief of staff and other officers preparatory to departing tonight for Havana to join Secretary Taft's party.

WANTS ELECTIONS ANNULLED.

HAVANA, Sept. 20.—Dr. Figueroa Zayas, the government peace commissioner, reached the Santa Clara rebels under Guzman just in time to prevent the continuance of the attack which had been begun on Santa Clara city. Guzman will not consider anything but the annulment of the last general elections.

"OH, FUDGE!"

Some say, "All tooth powders are alike." But have you tried

JENNISON'S

ROLLAWAY

TUESDAY
THURSDAY
SATURDAY
Afternoon and Eve.

HURD STREET

Bronchitis

The next time you meet your doctor, ask him his opinion of Ayer's Cherry Pectoral in cases of bronchitis. Then when you have a hard cold in the chest you will be ready to follow his advice. Doctors very generally endorse this old, standard, family cough medicine. They know all about it. They prescribe it in just these cases.

We have no secrets! We publish the formulas of all our medicines. J. C. Ayer Co., Lowell, Mass.

Glasses right! Prices right! If you haven't had our services you haven't had the best.

Caswell Optical Co.
23 Bridge st., Runels Bldg., Merrimack sq.

MANTLES
CHIMNEYS, SHADES, GLOBES, ETC.
All Kinds and Prices at
WELCH BROS.
61 MIDDLE STREET

Dunbar Rally

At Tewksbury Centre Town Hall
FRIDAY EVENING
At 7.30
Mr. Dunbar and others will speak
Cordial Invitation Extended To All

ASSOCIATE HALL

Is open for bookings from now on for next fall and winter. If interested, visit the hall, look at the floor, and make arrangements with the janitor.

6 O'CLOCK

INSURANCE RATES

Councilman Leighton Plans to Have Them Reduced

Councilman James H. Leighton [illegible] an order [illegible] which if passed will greatly affect the property owners and business men of Lowell.

The order [illegible] lower insurance rates. It is estimated that if the order be carried out to the letter it will mean a reduction of 50 per cent [illegible] nually to the [illegible] of Lowell.

The [illegible] many other cities [illegible] the earthquake and conflagration at San Francisco, but in cities where special fire protection is assured the advances are not in force.

The vital points of the proposed order are as follows:

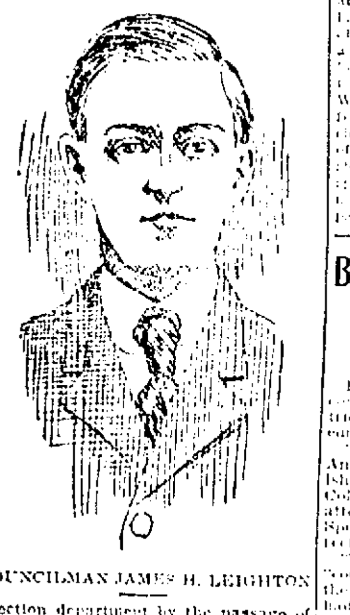

COUNCILMAN JAMES H. LEIGHTON

"There will be a reduction of five per cent. in the insurance rates if the city establishes a municipal electrical inspection department by the passage of an ordinance, and the appointment of an electrical inspector satisfactory to the New England exchange.

"Five per cent. reduction will be made if there should be an increase of at least ten permanently employed firemen to be assigned to the engine and ladder companies, securing an increased efficiency and requirements of the service, and if one modern construction first class steam fire engine should be obtained to replace the present steam fire engine.

"The rate will be reduced ten per cent. if one modern construction pumping engine should be installed to replace the present low duty defective engine at the Centralville station and if all the present used flush hydrants should be replaced by modern construction [illegible] hydrants with 6-inch diameter [illegible] pipe connections to the supply mains."

ELECTRIC INSPECTION.

Relative to the establishment of a municipal electrical inspection department there will be little difficulty in getting the proposed reduction in that direction for the city supports a municipal department at the present time. W. [illegible], electrical inspector of the New England Insurance Exchange, will visit Lowell this week and in company with Councilman Leighton will meet Inspector McElholm of the wire department, and if the inspector's report is favorable the five per cent. reduction will be granted without further action by the city council.

The engine referred to which should be replaced [illegible] is now located [illegible] Gorham street engine house [illegible] it is one of the old stagers, and while it performs good service it is insufficient to meet the demands required.

As regards the installation of a new pumping engine at the Centralville pumping [illegible] would be [illegible]

TYPHOID FEVER

[illegible] CREW

NEW YORK, Sept. 20.—[illegible] was detained at quarantine [illegible] What is known in this country as typhoid fever [illegible] Dr. Doty, health officer of the port [illegible]

Blunders of the Dunbar Campaign

Reviewing at length the Republican contest in the Fifth congressional district, the Lawrence Daily Eagle says editorially:

"As we understand it, Congressman Ames has made 'a wild and childish attack upon the press,' as Mr. Cole intimates, but has been calling attention to just such newspapers as Speaker Cole himself controls and directs.

"The statement that Colonel Ames 'couldn't get the support of some of the newspapers in this district if he had paved their counting rooms with gold dollars,' comes pretty near giving proof to the congressman's declaration that there is a corporation controlled press in Lawrence and Lowell, and that he has been unable to get a fair hearing in its columns.

"But looking at the congressional situation seriously, we cannot fail to discover fatal blunders in the handling of Mr. Dunbar's campaign that must swing the voters very strongly to Col. Ames before the night of the primaries. There has been a storm of protest from all fair minded men at the insult offered to the memory of the late Major General Benj. F. Butler in the cartoons being published in Mr. Dunbar's interest in the district. It is true that Gen. Butler was the man, more than anybody else, who secured the passage of the 10 hour bill for the mill operatives of the state, but that should be no excuse for caricaturing him after the years that have passed. He was a brave soldier, a brilliant lawyer, a champion of the people, and Ames may thank God that he has some of his blood in his veins in these days of dollar statesmen and penny patriots.

"Nor is this all. There are coming from both Lowell and Lawrence stories without end of money being poured into the district to defeat Ames. [illegible] Mr. Dunbar [illegible] with his family resources would hardly [illegible] price for such an uncertain venture. Nor would the fact be so widely talked about if the distribution were more closely controlled. We are not making these statements for their political effect, but as a comment upon the situation.

"The line of attack upon Col. Ames made in Mr. Cole's own newspaper is not one that is followed when a contest is strictly within the Republican party. It is a line of attack prompted by somebody who wants Ames beat from congress, no matter what may happen to his party in the district. It is a fight involving not only money-bags, but [illegible]."

Sweeping September Sale of Groceries

M. O'Keeffe

54 Middlesex St., Near Traders Bank, 513 Merrimack St., Near Tremont St.

Telephone 1788-2.

The following prices hold good until closing hour Saturday night:

Excellent Bread Flour Every bag guaranteed.	55c bag
Best Eastern Green Mountain Potatoes	17c peck
Armour's No. 1 Fancy Smoked Shoulders	9c lb.
Armour's Best Salt Pork Ribs	7c lb.
Best Native Cabbage	1c lb.
Best Native Squash	1c lb.
12 lbs. Large Selected Sweet Potatoes	25c
12 bars Excellent Laundry Soap	25c
Best Imported Macaroni	7c pkg.
3 lb. can Solid Packed Tomatoes	8c
3 lb. can Boston Baked Beans	7c
3 lb. can Bartlett Pears	9c
10c can Best Condensed Milk	8c
15c can Genuine Red Salmon	8c
Swift's Pure Leaf Lard	10c
Best Selected Pea Beans	11c lb.
Very Best Teas (all flavors)	6c qt.
Best Pure Java and Mocha Coffee	40c lb.
Kennedy's Best Soda Crackers	25c lb.
Kennedy's Best Common Crackers	6c lb.
Kennedy's Best Oyster Crackers	6c lb.
Very Best Eggs (warranted)	27c dozen

All Goods Guaranteed. Prompt Delivery to All Parts of Lowell.

WILLIAM MANNING

Fined for Assaulting a Boy on the Street

Testimony That He Said All Irishmen Should be Shot — Young Vagrant Bunked Out— Other Cases Disposed of

"Every Irishman in the city should be filled with buckshot," was the rather startling speech accredited Mr. William Manning by witnesses in police court today.

Mr. Manning has lived beyond the biblical three score and ten and his antipathy for Irishmen was not explained. He is a big real estate owner, having property in the Chelmsfords and in this city. He has been a respected citizen of Lowell for many years and why in the autumn of life and on the cold side of the mountain he should be influenced by race prejudice was more than Judge Hadley could comprehend.

Mr. Manning was arraigned on a complaint charging him with assault and battery on a boy, James Joseph Lavery, son of Edward Lavery, who conducts a shoe store in Liberty square and who when called upon by the court to say what settlement he would ask from Mr. Manning said: "He injured my boy severely, but all I ask is an apology. I asked him to do that before and had he done so I would not have brought him into court."

Mr. Manning was not disposed to apologize. His attempt at an apology was studded with "buts" and Judge Hadley ordered him to pay a fine of $10. He entered an appeal. He was without counsel.

The trouble responsible for Mr. Manning's appearance in court occurred at the corner of School street and Broadway one week ago today. According to witnesses for the government a boy and a man, the latter under the influence of liquor, were fooling in the street. The boy had let the man fall down and had rubbed sand on his face. This was near the premises of Mr. Manning and the latter told them if they didn't move on he would shoot them, presuming that the boy and the man were in a real fight.

The Lavery boy was the first witness. He said that he was standing looking on when Mr. Manning approached him and struck him across the back with a stick. He said the blow was a hard one.

Michael J. Cassidy said he witnessed the assault and that it was entirely unprovoked.

"I said to Mr. Manning," said Mr. Cassidy, "that he should not have assaulted the boy."

"'I would hit you or God Almighty if he came within my reach,' he said. He was furious with rage."

Michael J. Horan was another witness for the government. He said he was on the ground from the start to the finish. The boy and the man were scuffling in the street, he said, and the Lavery boy was one of about 25 that were looking on.

"Mr. Manning told us to move on," said witness, "or he would shoot the whole bunch. He said that every Irishman in Lowell ought to be loaded with buckshot. The Lavery boy was walking away when Mr. Manning hit him with the stick. He struck him as hard as he could."

Edward Lavery, the boy's father, said that he examined the boy and found a red and a bad bruise on his shoulder. He did not know about the assault until apprised by Mr. Cassidy. He said he went to Mr. Manning and asked him about it.

"Mr. Manning," he said, "was obdurate. I told him that perhaps he had made some mistake and he swore at me. He told me that every Irishman in Lowell should be loaded with buckshot. He was very angry. He said my boy was a scoundrel. I have never had any trouble with my boy. When not at school he helps me in the store."

Mr. Manning said he struck the Lavery boy because he started the trouble. "They're a bad lot," he said.

"Do you know this boy?" asked the court.

"Never saw him before," replied Mr. Manning.

"You heard the stories told by the witnesses?" queried the court.

"Yes, but I'm not surprised at anything they might say. They're the class of men that make trouble for such men as you and I."

"I never had any trouble with them," put in the court.

Judge Hadley was disposed to let the matter go without a finding and he was well pleased with the attitude of Mr. Lavery who asked for nothing more than an apology. Mr. Manning's actions, however, were anything but favorable and the court found him guilty and imposed a fine.

HE BUNKED OUT.

Edward E. Young 15, of Providence, R. I., was charged with vagrancy and there was nothing that Edward could say to refute the charge.

It was Edward's intention to lead the simple life but he found that even as one season lingers in the lap of another so does the simple life linger in the lap of the strenuous. He came to Lowell about two weeks ago and up to within a few days or since he was taken in charge by the police, he suffered from cold and hunger.

He said there were lots of days that he didn't have anything to eat and he slept in outhouses. One night he dug a hole in a sand bank, hid his head like an ostrich, and went to sleep. Edward looked the part. His neck was but little larger than the ordinary man's wrist and while he stood on the witness stand looking somewhat curiously at the court he looked as if a big, hearty meal would do him all the good in the world.

Edward was a runaway and he did not have any good reason to give for leaving home. Upon arriving in Lowell he strayed Wigginsvilleward and found some boys there who seemed to take kindly to him and they listened with wrapt attention to the story of his experiences. They "swiped" things from their homes for him to eat but there were times when the swiping process didn't pan out very well. The consequence was that, after a time, the runaway was found out. Some of his new chums "peached" on him and he was taken in tow by the police.

The police communicated with the authorities in Providence and they in turn notified the boy's mother. She sent a ticket to Lowell for his return and Edward went back today, filled with both dinner and cold facts.

THE DRUNKEN OFFENDERS.

Daniel Archambault was ordered to recognize in the sum of $25 for his appearance before the court on Saturday morning. Jerome MacCullom said Kate Connor [illegible] didn't desire to watch Kate, got him drunk and then told officer Dan Lane to arrest him. Jerome was a funny acting fellow. He had served one term at the reformatory and Judge Hadley decided to send him back again. James Blake was sent to the state farm. John Newcomb was sentenced to two months in jail. Cornelius O'Keefe got three months in jail and John A. Rourke was fined $5.

ASSOCIATED PRESS

ANNUAL MEETING HELD IN NEW YORK.

NEW YORK, Sept. 20.—The annual meeting of members of the Associated Press was held in this city yesterday. Important matters in connection with the service were disposed of.

Tonight the members who include publishers, editors and other representatives of papers taking the Associated Press service met with several guests at dinner at the Waldorf Astoria. Melville E. Stone, general manager of the Associated Press presided and with him at the guests table were Samuel L. Clemens, who discussed "Reform spelling"; Gen. Horace Porter, former ambassador to France who responded to the toast "Our Guests"; Henry A. Shute, the author who talked of "Chilli," and Prof. E. Vincent of Chicago university, who spoke on the subject "Purely Academic".

TIED UP

FERRY COMPANY MADE NO ATTEMPT TO OPERATE BOATS.

NEW YORK, Sept. 20.—No attempt was made today by the New York and Brooklyn Ferry Co. to operate its boats which were tied up yesterday on account of a strike of the firemen employed by the company. Traffic on six lines was at a complete stand till today. Few passengers or teams came to the ferryhouses today for transportation across the river. The traffic was handled in great measure across the Long Island ferries at 34th street and the Williamsburg and Brooklyn bridges. The street car lines and the ferry companies not affected by the strike and the police having prepared for the rush hour conditions this morning were able to handle the crowds without serious trouble or delay.

TRADE MARK

DICKSON'S TEA STORE.

WE ARE STILL

Giving away something new every week. This week it is a

JAPANESE TEA POT

FIRE PROOF

Every home should have one. They are so pretty for the table or sideboard.

Better get one now

Dickson's Tea Store

Tea Importers — Estab. 1875 — Coffee Roasters

68 Merrimack St.

This ad good for 5c cake Borax Soap FREE

OLD BUTTERINE CUSTOMERS HAVE COME BACK.

They have found the color and taste to be equal to the best quality Butter, at 15 Cents per Pound

FLYNN'S MARKET, 137 Gorham St.

SYRUP PINE OF TAR

WILL CURE

That Cough

Carter & Sherburne's Drug Store

In the Waiting Room

HE FELL 50 FEET

John La Duc Had a Narrow Escape

John Lafoue, a weaver, and residing in Boston was found in the bed of the Merrimack river near Colonial avenue about four o'clock this morning, he having fallen down an embankment between forty and fifty feet high. The fall was high enough to kill the man, but he escaped with a split head and slight internal injuries.

Shortly before four o'clock residents in the vicinity of Colonial avenue were aroused from their slumbers by loud groaning. Word was telephoned to the police station by some of the neighbors and the ambulance was summoned.

Officer Ferris, who patrols the beat, when notified, made a tour of inspection and found the man in the bed of the river, and cared for him as best he could until the ambulance with Dr. [illegible] arrived.

The injured man was hurriedly taken to the Lowell hospital, where an examination showed that he had a bad scalp wound and sustained internal injuries.

In speaking with the ambulance physician Lafoue said he was walking along Colonial avenue and went through the fence for a rest when he was seized with a fit and tumbled down the embankment.

CAUGHT IN MACHINE.

Michael Amezcelajt, residing at 13 Byron street, while at work in one of the local mills today, had his right arm caught in a cloth brushing machine and sustained severe lacerations of that member, between the shoulder and elbow. He was taken to the Emergency hospital where he received attention.

DEATHS

FLEMING—John F. Fleming, aged 31 years, died today at his home, 63 Broadway. The deceased was a well known member of St. Patrick's parish and leaves to mourn his loss, a wife, Catherine, his parents and three brothers and two sisters.

ELA—Mrs. Louise B. Ela, wife of Rev. D. H. Ela, D.D., of Hudson, Mass., died at her home yesterday morning. Her age was 73 years. Mrs. Ela was well known here, having made this city her home for several years. She was a sister of the late F. W. and C. G. Sargent, and leaves besides her husband, one son, Dr. Paul F. Ela of East Douglas, Mass., and two daughters, Miss Clara and Miss Grace Ela of Hudson.

SULLIVAN—Mrs. Dennis Sullivan, one of the oldest and best known Catholic residents of Lowell and mother of one of the most prominent Catholic families died this morning at her home, 223 Stackpole street. While she had been ailing for a time, still there appeared to be no immediate danger of her death and the final moment came rather unexpectedly though it found her thoroughly prepared and perfectly resigned. Her death was a happy end a holy one and a fitting close of a most exemplary life. By her deathbed as she passed away were her husband and eight children to whom she was a loving wife and devoted mother and the peaceful end of her beautiful life but reflected the eternal peace upon which she has entered.

Mrs. Sullivan was one of those hard-working, persevering and God-fearing Irish immigrants who were among the earliest settlers in Lowell and whose children have since become the leaders in the life of the city. She was a native of County Kerry and came here when but a child. She was one of the parishioners of old St. Mary's church on the historic "Acre" whence sprang the present St. Patrick's church and was there united in marriage with her now bereaved husband by the late Fr. John O'Brien, half a century ago. The family removed to Belvidere about 30 years ago and have resided in the Immaculate Conception parish since its establishment, the deceased being one of the most devoted promoters of the interests of the parish and the charities associated with it. She is survived by her husband, Dennis Sullivan and eight children, Rev. Dennis A. Sullivan, O. M. I., the popular curate at the Immaculate Conception, Daniel T., the well known coal dealer, John and William and Misses Mary, Margaret, Catherine and Agnes Sullivan. She is also survived by a brother, Joseph Martin of Everett and a sister Mrs. Ellen Ryan of Bradford. The funeral will take place on Saturday morning at 10 o'clock from the Immaculate Conception church. Friends are requested not to send flowers.

FUNERALS

NORTON—The funeral of Michael Norton was held yesterday afternoon at 1.30 o'clock from his residence in East Chelmsford, and at 2 o'clock, services were conducted at the Sacred Heart church, Rev. Fr. Fletcher, O. M. I., officiating. The bearers were P. J. Quinn of Concord, N. H., P. J. Gonn of Amesbury, O. T. Bamber and M. Quinn of Suncook, N. H. The floral offerings included sprays from Mr. Bamber, Mr. and Mrs. James Norton, Mr. and Mrs. P. J. Quinn of Concord, N. H. and Mr. and Mrs. Peter Gonn; pillow inscribed "Husband and Father," from the family. Burial was in St. Patrick's cemetery. C. H. Molloy & Sons had charge.

ROGERS—The funeral of Daniel W. Rogers was held yesterday afternoon from the home of his parents, 21 Sawtelle place, off School street, and burial was in St. Patrick's cemetery. P. H. Savage had charge.

CROWLEY—The funeral of the late Bridget Crowley took place this morning from the home of her niece, 26 Bowers street and was largely attended. The funeral cortege proceeded to St. Patrick's church where at 9 o'clock high mass of requiem was sung by Rev. Timothy Callahan. The choir under the direction of Michael Johnson rendered the Gregorian chant. At the offertory Mr. Frank McCarthy rendered "O Meritum Passionis." At the conclusion of mass Mr. James E. Donnelly sang "Face to Face." As the remains were being borne from the church the choir rendered "De Profundis." The bearers were Messrs. Stephen Garrity, Edward Burns, John A. Connors and Edward Lynch. The interment was in the Catholic cemetery and the service at the grave was conducted by Fr. Callahan. The interment was in charge of Peter H. Savage.

LAST NIGHT'S ALARM.

An alarm from box 28 at 10.30 o'clock last night summoned a portion of the fire department to a tenement building in Cabot street. A fire started in an ash barrel in the cellar as a result of hot ashes being deposited therein. The flames were extinguished before the arrival of the department.

APPEAL TO VOTERS

In Favor of Whitney as Candidate for Governor

Moran's Political Record Score —Long Statement by the Committee of Seven

A call to the democratic voters of the commonwealth to meet "a dangerous party crisis" was issued last night by the committee appointed at the Hotel Thorndike conference held on Sept. 5. The call reviews the candidacy of John B. Moran for the gubernatorial nomination, declares he is unqualified for the office in temperament, methods, experience and mental characteristics, contrasts him unfavorably with Gov. Folk of Missouri, declares him not to be a real reformer, speaks slightingly of his achievements as district attorney, styles his candidacy not a democratic one, and declares his nomination would be an abandonment of the tariff issue.

It points out the weakness of the republican party in the coming campaign, states that Henry M. Whitney would accept the call of the convention to be its standard bearer, declares that the signers of the call know that a majority of the delegates are not committed in advance to Mr. Moran, and closes with an appeal to the democrats of the state to elect their most representative leaders to the state convention, leaving them free to take such action as will promote the welfare and success of the party.

The call is as follows:

CALL TO DEMOCRACY OF STATE.

"To the democratic voters of Massachusetts: The undersigned, a committee appointed at a meeting of democrats coming from many cities and towns, held at Boston on Sept. 5, issue this address to their political brethren throughout the state to ask their consideration of the dangerous party crisis which now confronts us and their cooperation in meeting it. We believe that compliance with the demands of Mr. John B. Moran, the district attorney of Suffolk county, at present the nominee for governor of the prohibition party, that he should also be given the democratic nomination for that office, would be a great mistake; that it would, to say the least, jeopardize the great gains which our party has made in this state since 1900, when its candidate for governor was defeated by a plurality of 98,000 votes, and would threaten its future for some years to come.

"Before taking up other objections to this nomination, we feel obliged to state our conviction of the fundamental unfitness of Mr. Moran to fill the high and dignified office of governor of Massachusetts. The obligations of good citizenship are superior to those of partisanship; we are citizens of an honorable commonwealth, charged with our share of the duty of maintaining and advancing her standards of government, even before we are democrats. We know that our party is capable of improving the administration of state affairs; but we also know that the powers of the gubernatorial office are not likely to be again transferred to a nominee of ours unless he is—as he has been in the past when we have been successful—a man of conspicuous fitness for the responsibilities of chief executive of the state.

CAN ONLY WIN BY DESERVING.

"The Republican party can retain power in Massachusetts by the mere force of the considerable party majority which it still possesses and the strength of political tradition and habit; the democratic party can only win victories by deserving them. Political issues are important and democracy is growing in this state because it has the strongest side on them; but we do not believe that the time has come when issues alone can carry a candidate into the office of governor unless he possesses at least some of the qualifications which our people have heretofore required in their chief magistrate. We do not believe that Mr. Moran is qualified, either in respect to his temperament, methods, experience or mental characteristics, to fill the office of governor. We believe, on the contrary, that an examination of his public record during the 11 months of his service as district attorney, constituting his whole record in public office, will convince any impartial inquirer of his unfitness in many of these respects.

"We have formed these opinions without personal prejudice against Mr. Moran, and only because the evidence compels our judgment to adopt them. So believing, we deem it the part of political honesty publicly to declare them. We consider it not only our right but our duty as democrats solicitous for the future of our party in this state, to appeal to our political associates to see to it while there is yet time that the democratic nomination for governor does not go to a candidate whose fitness cannot in our opinion stand the searching examination to which it would be subjected by republicans in the coming campaign. Yellow journalism is for the moment having its logical outcome in yellow politics; but we do not believe that the people of this state are blind to the difference between the political notoriety which may be achieved overnight by reckless sensationalism shrewdly exploited and the solid reputation which rests upon years of honest achievement of useful results. We do not believe that the qualities which produce good copy for the sensational press will be accepted as an adequate equipment for the chief magistrate of the state, or that the ability to string together a comprehensive list of radical political demands in a platform can be passed off as statesmanship.

WITH REGARD TO LEGISLATURE.

"No better test of the fitness of Mr. Moran to be elevated to the office of governor can be found than his proceedings with reference to the members of the general court. Every good citizen will uphold an honest effort on the part of any official to expose and punish any legislative corruption which may exist in this commonwealth; but every good citizen should equally condemn attempts to serve selfish ends by besmirching the reputation of our legislature and of the whole body of its members. Irresponsible and sensational writers in magazines and newspapers have persistently thrown mud on the fair political fame of this commonwealth by denouncing its legislatures as regular purveyors of purchased legislation, but without producing any respectable evidence to support such serious charges. It was certainly the duty of an honest district attorney, bent only upon the punishment of political crime and not upon furthering his own political ambitions, to be scrupulously careful in his methods of investigating alleged legislative crime; to let no guilty man escape, but not to use the great powers of the public prosecutor merely to supply the yellow press with sensational headlines and give color to suspicions unsupported by evidence.

AN UNJUSTIFIABLE ATTACK.

"The course which Mr. Moran pursued is fresh in the public mind, and we need not rehearse it here. His partially executed plan of summoning before the grand jury in a drag-net inquiry every member of the general court indiscriminately, whether implicated by any evidence or wholly free from suspicion, was in our opinion an unwarrantable abuse of the legal powers of his office and an unjustifiable attack upon the reputation of the commonwealth. If he had carried through

Continued to page four.

"To Cure a Felon"

says Sam. Kendall, of Phillipsburg, Kan., "Just cover it over with Bucklen's Arnica Salve and the Salve will do the rest." Quickest cure for Burns, Boils, Sores, Scalds, Wounds, Piles, Eczema, Salt Rheum, Chapped Hands, Sore Feet and Sore Eyes. Only 25c at Goodale's and Falls & Burkinshaw's drug stores. Guaranteed.

BOATS LOST

SCHOONER WAS CAUGHT IN A STORM.

WILMINGTON, N. C., Sept. 20.—The steam Compton of this port arrived late last night towing the schooner Fannie Prescott, bound for Wilmington. She lost all her boats in the storm of the 16th inst., and sustained slight damage.

An unknown six-masted schooner in distress was picked up and towed in by a Standard Oil tug.

The tug Blanche has towed into Southport the derelict schooner R. D. Bibber, wrecked on Frying Pan shoals. The schooner is bottom up.

NORTH CHELMSFORD

The republican caucuses will be held in Chelmsford Centre, next Tuesday evening, while the democrats will hold a caucus at North Chelmsford on Wednesday evening.

This week the members of the Ladies' Church Aid society are working hard, making arrangements for their annual harvest dinner which will be held next Wednesday noon at 12 o'clock, in the lower town hall.

All working men are invited to attend, for a fine dinner will be served. In the evening supper will be served from 6 till 8 o'clock, in the lower town hall.

FUNERAL NOTICE.

REARDON—The funral of the late John Reardon, will take place tomorrow morning at 8.15 from his home, 423 Broadway. Mass of requiem at St. Patrick's church at 9 o'clock. J. F. O'Donnell & Sons, Undertakers.

Do you wish to economize? The many housekeepers of New England write daily to the Household Department of the Boston Daily and Sunday Globe tellin ghow they are able to live economically, and thus save money for a rainy day. Read the Boston Globe every day and take advantage of their experience.

CURES in 1 to 5 days. Guaranteed not to stricture. Prevents Contagion. THE EVANS CHEMICAL CO. CINCINNATI, O. U. S. A.

MEN AND WOMEN.

Use Big G for unnatural discharges, inflammations, irritations or ulcerations of mucous membranes. Painless, and not astringent or poisonous.

Sold by Druggists,

or sent in plain wrapper, by express, prepaid, for $1.00, or 3 bottles $2.75. Circular sent on request.

Cleansing Pressing and Dyeing

Should you desire to have your summer wearing apparel made to look as good as new, cleansing, pressing and possibly dyeing is what is needed. If we do the work we guarantee results.

BAY STATE DYE WORKS

54 PRESCOTT STREET

Ladders and Tree Pruners

For Removing

"BROWN TAIL NESTS"

W. T. S. Bartlett

653-659 Merrimack St.

LATEST

HELD UP A TOWN

Armed Burglars Rifled the County Bank

GRAND RAPIDS, Mich., Sept. 20.—Eight masked and armed burglars held the people of White Cloud, a village forty miles north of here, at bay early today while they rifled the Newaygo county bank and attempted also to rob the bank of R. Gannon & Son. The interor of the Newaygo county bank was wrecked by two explosions. The burglars got between $2,000 and $4,000 in cash. They were frightened away while attempting to rob the Gannon bank. They rode out of town on horseback.

FOR MANSLAUGHTER

New Bedford Police Officer on Trial

NEW BEDFORD, Mass., Sept. 20.—The trial of the suspended police officer, Arod B. Holloway, charged with manslaughter in having caused the death of Edward Greenwood as a result of having clubbed him while arresting him for drunkenness on Sept. 8, was begun in the third district court today. Over 20 witnesses were sworn in for the commonwealth. Robert F. Raymond represented the defendant. Lieut. Foley, who did not see the clubbing, but who assisted in the arrest after the clubbing occurred, gave the following statement:

"As a man there is none better morally or any other way; as an officer, there is none better; I never knew him to hurt a man before and he has been in several severe mixups."

Lieut. Foley said he saw the prisoner, Greenwood, strike at Officer Holloway. Levi La Chappelle, who saw the arrest, stated that the officer clubbed the man after being struck himself and during a struggle; and Catherine O'Brien maintained that there was no struggle and that Officer Holloway, when the prisoner stumbled and fell, clubbed the prostrate man. Other varying testimony along these lines was produced.

PLEADED GUILTY

McKenzie Admits That He Stole $1900

NEW YORK, Sept. 20—Kenneth McKenzie, 24 years old, pleaded guilty in the general sessions court today on a charge of having stolen $1,900 from the Success Publishing Co. The complainant charged that McKenzie, who was employed as a clerk by the company, was sent to a bank on March 31 to cash a check for $1,900, that he cashed it and disappeared. He was arrested last Wednesday. In court McKenzie said he came here from Quincy, Mass. Judge Foster suspended sentence pending inquiries which prison agent Kimball will make into the prisoner's past.

BRITISH SHIP WRECKED.

HONG KONG, Sept. 20.—The British reserve sloop Phoenix, which was reported ashore yesterday, is a total wreck.

SCHENCK'S MANDRAKE PILLS

Make you
LOOK WELL
FEEL WELL
KEEP WELL
Purely Vegetable, Absolutely Harmless.
For Sale Everywhere.
25 cents a box, or by mail.
DR. J. H. SCHENCK & SON,
PHILA, PA.

How's Your Hair?

Falls & Burkinshaw Announce That They Have at Last Secured a Cure for Hair Troubles.

We beg to announce to the people of Lowell that we have secured the agency for one of the greatest discoveries of recent years. We refer to the prescription of Sir Erasmus Wilson, M.D., England's most successful specialist in diseases of the scalp, who was knighted for his many successes in the treatment of skin and scalp. Upon the death of Dr. Wilson this prescription was secured by American chemists and is now offered to the public under the name Dr. Wilson's English Life to the Hair. This preparation will grow hair on bald heads, even after all else fails. Unlike other hair preparations it is not sticky or greasy, but gives a live and glossy appearance to the hair. Miss Cornelia Stevens 6 Smith avenue, Boston, Mass., says: "Dr. Wilson's English Life to the Hair grew a mgnificent head of hair for me after I was told that I was becoming hopelessly bald. My hair now reaches nearly to my waist and is heavy and glossy. I cannot too highly recommend it." If you are growing bald, troubled with eruptions, dandruff scales, or any scalp troubles, try Dr. Wilson's Life to the Hair. Albert Chemical Co., Boston, Mass., proprietors. Sold by Falls & Burkinshaw, 418 Middlesex street, Lowell, Mass. Price 50c.

TICKET NAMED

Harvard Man for Lieut. Governor

NEW HAVEN, Conn., Sept. 20.—The republican state convention named its state ticket today as follows:

For governor, Rollin S. Woodruff, of New Haven.

For lieutenant governor, Everett J. Lake of Hartford.

Secretary of state, Theodore Bodenwein, New London.

State treasurer, Freeman F. Patton, Stafford.

Controller, Thomas D. Bradstreet, Thomaston.

Attorney general, Marcus H. Holcomb, Southington.

Congressman at large, George L. Lilley, Waterbury.

This ticket had been anticipated and the only contest on it was for second place in which Mr. Lake was opposed by Frank B. Weeks of Middletown.

The platform took up a number of state issues that were the strong planks in the democratic platform and stated the party's attitude upon them.

Congressman Lilley was fifteen minutes late in calling the convention to order. The committee on permanent organization reported and the nomination for governor was then called for.

Col. I. M. Ullman of New Haven took the platform and placed before the convention the name of Lieut. Gov. Rollin S. Woodruff of this city. The seconding speeches were made by ex-Senator Clark of Haddam and W. J. Barber, of Hatwinton. Lieut. Woodruff was then nominated by acclamation amid great applause.

The fight of the convention that for the lieutenant governorship was then opened. J. Gilbert Calhoun of Hartford presented the name of Everett J. Lake, the former Harvard football player and state senator and Gustas B. Carlson of Middletown nominated Frank B. Weeks, of that city. At this point Lieut. Gov. Woodruff, the party's choice for governor, was presented and he accepted the nomination in a short address.

Senator Lake won the nomination for lieutenant governor by a vote of 340 to 287. Theodore Bodenwein, of New London, present secretary of state, was renominated and Freeman F. Patton, of Stafford Springs was the convention's choice for state treasurer. Judge Marcus H. Holcomb was nominated by acclamation for attorney general and Congressman George L. Lilley was the unanimous choice of the convention for congressman at large. Thomas D. Bradstreet was named for controller, making up the state ticket in full. A few moments later the convention adjourned.

NO ANTI-JEWISH OUTBREAK.

ODESSA, Sept. 20.—The governor general and the prefect of Odessa have assured the chief rabbi here that attempts to bring about an anti-Jewish outbreak will be quelled without mercy.

MANY ARRESTS

SUSPECTS TAKEN AT FUNERAL OF GENERAL TREPOFF.

ST. PETERSBURG, Sept. 20.—The number of arrests of suspects who sought to pass the military cordon around the cathedral of Peterhof during the funeral of General Trepoff yesterday announced by the police, lends color to the report of plans to strike a blow at the emperor had he attended the service.

AN ICE FAMINE

Is Threatened in City of Haverhill

SUPPLY NEARLY RUN OUT

Retail Trade Has Been Cut Off

HAVERHILL, Mass., Sept. 20.—Unless cold weather sets in soon this city is threatened with a serious ice famine and a sharp advance in the price of the product. All efforts of the three local ice companies whose stock has nearly given out, to secure additional supplies have failed in all but one instance, that of the Independent Co. This concern has secured enough ice in Maine to last until October 1. Only 500 tons was harvested by the Bradford Co. last winter and this supply is now so depleted that the retail trade has been cut off and this week the firm is supplying the wholesale trade alone. In view of its failure to obtain additional stock, however, the company has decided to stop business next Saturday. The Merrimack Co. has two houses filled but has been obliged to discontinue the sale of 12 tickets for one dollar, a plan which during the summer has allowed regular customers a slight discount from the prevailing prices of 30 cents a hundred pounds.

SECOND STORM

NOT SO VIOLENT AS THE TYPHOON.

HONG KONG, Sept. 20.—Another storm less violent, however, than the typhoon, broke here at midnight and blew for six hours. The damage apparently was not great.

CRICKET NOTES

The Morse Spinning Cricket club will play their last league game of the season next Saturday afternoon when they will meet the North Billericas on their grounds. The following team has been selected: H. Hadley, captain; G. Barstow, M. Ingham, F. Roberts, J. O'Connell, J. Senior, J. Kershaw, J. Tetley, E. Crabtree, A. Metcalf, T. Hoyle. Reserves A. Stepherd and J. Curry. Umpire—G. Elliott. Scorer—A. H. Berry.

BROWN ELEVEN

SCHEDULE OF GAMES FOR THE SEASON.

PROVIDENCE, R. I., Sept. 20.—The schedule of the Brown university football team has been issued. The first game will be played at home this month with the New Hampshire state college. There will be five home games with a possibility of one more, the team still having an open date Oct. 27. The schedule follows:

Sept. 29—New Hampshire state at Providence.
Oct. 6—Wesleyan at Providence.
Oct. 10—Massachusetts Agricultural at Providence.
Oct. 13—Bates at Providence.
Oct. 20—Pennsylvania at Philadelphia.
Oct. 27—Open date.
Nov. 3—Harvard at Cambridge.
Nov. 10—Yale at New Haven.
Nov. 17—Vermont at Providence.
Nov. 24—Dartmouth at Springfield.

NEW BANK

TO TAKE PLACE OF WRECKED CHICAGO INSTITUTION.

CHICAGO, Sept. 20.—From the ruins of the Milwaukee Avenue State bank will arise in the near future a new bank which James B. Fergan, who is to be chairman of the board of directors, declared yesterday "would be absolutely unique in this country." It will be modeled on the Canadian or so-called Scotch-English plan, which makes the president of the bank subject at all times to the directorate's chairman.

REV. DR. MYERS

TO BECOME GENERAL EVANGELIST OF BAPTIST CHURCH.

CHICAGO, Sept. 20.—The Rev. Dr. Johnston Myers, the foe of liquor law breakers and the pastor of Emanuel Baptist church is to leave Chicago Oct. 1 to become general evangelist of the Baptist church in America and will devote his time to traveling.

He was chosen for the honor, one of the highest to be conferred by his church at a general unit last August.

Dr. Myers was born in Kingston, N. Y., in 1860. His brother, the Rev. Cortland Myers, is pastor of the Temple Baptist church in Brooklyn. Johnston Myers attended Rochester university in 1885.

KOWLOON CO.

LOST ABOUT $200,000 AS RESULT OF TYPHOON.

HONG KONG, Sept. 20.—Referring to the Kowloon wharf company's losses by the recent typhoon, the maximum estimates place the actual loss of piers and floating plant at $200,000. The previous estimate was $750,000, which includes thhe probably debatable claim for damaged cargoes.

$500,000 SUIT

AGAINST SEVERAL BRITISH INSURANCE COMPANIES.

SAN FRANCISCO, Sept. 20.—The Examiner says today that the Sharon estate, Parrott estate and California Wine association, have decided to combine in a $50,000 suit against the British insurance companies which by reason of an earthquake clause in their policies are refusing to settle their San Francisco losses in full.

The companies referred to include the Commercial Union Alliance, Palatine, and Norwich Union. Added to these are the Indemnity and Williamsbury City of this country, whose policies contain the same provisions purporting to exempt the mfrom liability for losses caused by earthquake.

SAGE MILLIONS

Contest in the Courts Friday

NEW YORK, Sept. 20.—A contest for the settlement of [illegible] Sage, who died last July, will [illegible] today be begun in the [illegible] courts Friday. Senator Edgar T. Brackett of Saratoga, who has been retained with the papers in the contest. He will act for several of the Sage relatives. [illegible] on which the validity of the instrument will be attacked are mental incompetency, the [illegible] undue influence and the improper drawing of the document. Both [illegible] will be made to the original will in which Mr. Sage provided more liberally for [illegible] next of kin.

FOREIGN LOAN

JAPAN TO FLOAT REMAINING PORTION OF IT

VICTORIA, B. C., Sept. 20.—M. Takashi, financial agent of the Japanese government, arrived here last night by the steamer Tosa, en route to New York and London, to float the remaining portion of the $250,000,000 foreign loan, half of which has been issued at six per cent.

As the non-redemption period expires on March 31, the government is anxious to convert it into a four per cent. obligation. To do this, Mr. Takashi will seek to borrow $10,000,000. M. Takashi said nothing had been settled other than the rate of interest. He would not say whether he would be able to float the loan at New York or London.

HEARTY SUPPORT

GIVEN TO THE GREATER WASHINGTON MOVEMENT.

WASHINGTON, Sept. 20.—The greater Washington special a miniature exposition on wheels, of local industries, started from this city today on a 1500 mile journey through Virginia, North Carolina and part of West Virginia and Maryland. The trip is made for the purpose of furthering a movement which long has been under way for a greater Washington. In addition to traveling representatives of the various houses having exhibits on the train there will be present several lecturers who will make known at the places visited the commercial advantages of the city. The movement has met with hearty support from the local press and public generally.

A FAMINE

SPRING WHEAT CROP IN RUSSIA A FAILURE.

(Correspondence of The Associated Press.)

ST. PETERSBURG, Sept. 20.—The official report just issued, gives but little grounds for expectation that the famine, which has already a grip on many provinces in Russia will be less this winter. Although the winter wheat harvest was generally above the average, spring wheat proved a disappointment. The rye and oats crops also were unsatisfactory, especially the latter.

The Zemstvo coffers are empty through the failure of the peasants to pay taxes and all the work of relieving the famine falls upon the central government.

IS TAXABLE

U. S. SUPREME COURT DECISION ON U. S. BONDS

SAN FRANCISCO, Sept. 20.—Interest upon United States government bonds, is taxable whether those bonds are owned by an individual or a corporation and whether the interest is held in the form of a draft, check or money. This decision has just been reached by the United States supreme court in the case of the Hibernia Savings & Loan Society against the city and county of San Francisco for the recovery of taxes paid under protest on the interest of $3,000,000 worth of bonds.

BIG SHIPS

TO BE LAUNCHED FROM SHIPYARDS IN GREAT BRITAIN.

LONDON, Sept. 20.—Three leviathans are to be launched from various shipyards in Great Britain today. They are the H. M. S. Shannon, the largest armored cruiser in the world, the Mauretania, the new Cunarder, a sister ship and identical to the turbine steamer Lusitania and the White Star Liner Adriatic, which, next to the two huge Cunarders, is the largest ship afloat.

The Adriatic will be the first of the trio to take the water. She is the largest vessel ever built at Belfast. Her displacement is 40 tons. She is 710 feet long, 75 feet six inches beam and 49 feet 6 inches deep. Her gross tonnage is nearly 25,000. The general lines of this vessel are similar to the Baltic, and she has all the improvements seen in the Amerika, of the Hamburg-American line. The Adriatic has nine decks and seven cargo holds and has been constructed more for regard of the comfort of transatlantic passengers than for speed.

Preserve Your Teeth!

This Elixir represents years of study and research by

Dr. VICTOR C. BELL,

A.B., D.D.S., the Authority on Teeth, Lecturer on Hygiene of the Mouth; Author of the works on "The Care of the Teeth," used by the various Boards of Education as text books in schools and colleges throughout the country.

None Genuine Without Our Trade Mark, "The Belle on the Bell"

Dr. Bell's Scientific Mouth Elixir

Is a Highly Fragrant Antiseptic Mouth Wash for Healing, Soothing and Hardening Inflamed Tissues of the Mouth, Purifying the Breath and Destroying the Germs which Cause the Teeth to Decay. Will Positively Tighten Loose Teeth.

25c —Two Sizes— 50c

Dr. Bell's Tooth Powder

will cleanse, beautify, strengthen and preserve the teeth in a healthy and sanitary condition. Price, 25c.

Sold everywhere.

American Dentifrice Co., New York

CALLED PET NAMES

Carmody Makes Public Mrs. Platt's Letters

NEW YORK, Sept. 20.—The troubles of a mother-in-law have fallen upon Francis J. Carmody, assistant United States district attorney, and the mother-in-law is no less a personage than Mrs. Thomas C. Platt.

From being called her "Dear Christmas Tree" and other unique pet names before wedding her daughter, Mr. Carmody now finds his mother-in-law has changed her manner toward him and is a barrier to the return of his wife, who left him last May.

Mr. Carmody declares it was because of his promise of a brilliant future that Mrs. Platt angled patiently and skilfully for him while he was paying indifferent attention to her daughter.

Two letters written by Mrs. Platt from the senator's country seat, Tioga Lodge, Highland Mills, are offered by Mr. Carmody as examples of her attitude toward him before his marriage. Mrs. Platt wrote:

INDUCEMENT OF GOOD COOK.

"Dear Christmas Tree Louise is writing you to visit us and I second the motion. I hope you can come soon, as just now I have a good cook and that makes such a difference in one's views of life, and I do want Highland Mills to make a good impression on you.

"Cordially,
"LILLIAN T. PLATT."

Mr. Carmody says that "Dear Christmas Tree" is a term of endearment applied to him by Mrs. Platt because of his brilliant appearance in his uniform as colonel on the military staff of the Governor of Minnesota. The gold braid, glistening medals and general finery suggested to Mrs. Platt a Christmas tree, with Colonel Carmody as the richest present on the boughs.

"HOLD HER HAND OR FOOT."

Another letter dated Aug. 5, 1905, from Tioga Lodge, reads:

"Dear Francis: Can you come up this week? Please telegraph me your answer, for if you are coming I shall expect you to remain over Sunday, and I want to invite the Morrises (Robert C.) and Colonel Brainard (chief commissary department of the East) at the same time. This is written in such a hurry that I am not saying all I could. Louise has fallen down stairs three times in four days, and yesterday she finished up by spraining her ankle good and hard. Now she is in bed and Mr. Platt is starting out this cold Sunday morning to look for a pair of crutches. Had you not better come up and hold her hand or foot soon? Lovingly,
LILLIAN."

"I could not credit the information which I received after my marriage," Colonel Carmody said yesterday, "that I had married a daughter of Mrs. Lillian Janeway, a woman widely known in Washington.

"But it wouldn't have mattered had she been a scullery maid. I loved her then and I love her now.

WIFE HAD TWO NAMES.

"She was introduced to me as Miss Louise Snow. It was at the wedding of General Jack Pershing to Miss Warren, daughter of Senator Warren of Wyoming. A short time afterward Mrs. Janeway told me she had official invitations to the Army and Navy club ball, but could not go because she and her daughter had no escort. I invited them to go with me, and thus they were introduced to the best society in Washington.

"After Mrs. Janeway's marriage to Senator Platt, she invited me frequently to Tioga Lodge, and subsequently I became engaged to her daughter. After our marriage, and after I had learned that Mrs. Platt was the Mrs. Janeway of Washington, I never referred to the subject to her. I thought it best to let bygones be bygones."

Colonel Carmody says that his surprise in discovering on May 14 that his wife had left him may be appreciated in view of a letter received by him just a month previous. It was written from Aiken, S. C., and read:

BAD DREAMS OF HUSBAND.

"My Dearest One: I have been dreaming about you a lot down here, did I tell you? Not always nice dreams, either, and that hurts my feelings. Once in a while in my dreams you are nice, but more often you are cold and indifferent and then turn away and leave me alone. Perhaps just telling about it will scare away the dream hobgoblin. Anyhow, I know it is the last thing you will ever do.

"Who knows but it is a nice friendly fairy hobgoblin who is trying to make me feel a little in my dreams what I must often have made you actually feel by my own coldness and neglect. I was a wretch, dear. I think of you always and wish that you were here to play with me. It seems funny to play alone after being together as much as we have, and I do miss you like everything."

THE PRESIDENT

HAD TWO ARCHBISHOPS AS HIS GUESTS.

OYSTER BAY, N. Y., Sept. 20.—Postmaster General Cortelyou who came here today to see the president on official business, when reminded that he had been mentioned as a possible candidate for governor of New York said:

"You may quote me as saying that I am, as postmaster general of the United States engaged in efforts to improve the postal service. When I am a candidate for any other office, I will say so."

President Roosevelt had as luncheon guests today, Archbishop Ireland and Archbishop O'Gorman, of Sioux City, S. D., Jacob A. Riis, William A. White and Horace H. Knowles.

CAUGHT IN GALE

NORWEGIAN SHIP MET WITH ACCIDENT.

HALIFAX, N. S., Sept. 20.—The Norwegian ship Arendla has arrived at St. Margaret's bay with loss of her foremost which was carried away in a gale. She was from Cape Town July 21 for Nova Scotia to load.

The officers and crew of the steamer Elna wrecked recently at Baccaro, have arrived here and will be forwarded to their homes in Norway.

MAINE W. C. T. U.

DEXTER, Me., Sept. 20.—After the reports of the secretary and committee on credentials at the morning session today of the 32nd annual convention of the Maine W. C. T. U., reports of superintendents were given on work among the railroad employes, securing homes for homeless children, reformatory of women, prison, and jail work, almshouse work and Christian citizenship. The committee on resolutions then reported.

DISCUSSED DIVORCE PROBLEM.

LEWISTON, Me., Sept. 20.—"The divorce problem" was the topic discussed by Rev. Raymond Calkins, of Portland at the morning meeting today of the general conference of Congregational churches. Much interest was manifested in the subject. Five minute addresses were given on "A Minister's Lectureship," "For What Does Bangor Seminary Stand?" was the subject of a discourse by Rev. Smith Baker, D. D., of Portland. The sacrament of the Lord's Supper was administered just before the noon recess.

GIFT OF $100,000.

STAMFORD, Conn., Sept. 20.—It was announced at the annual convention of the Universalists of the state that a gift of $100,000 had recently been made to the Tufts Theological seminary by Albert Crane of this city in memory of his father, Thomas Crane, formerly of Quincy, Mass. The gift is in the form of an endowment.

BANK IS CLOSED.

WASHINGTON, Sept. 20.—The Bates National bank of Butler, Mo., was closed today by the action of the board of directors for the purpose of going into liquidation. T. W. Butler has been appointed receiver. So far as the comptroller of the currency is advised, no charges of wrong doing have been made.

WOMAN'S BODY RECOVERED.

NEW YORK, Sept. 20.—The body of a woman believed to be either Miss Mamie Fitzpatrick or Gertrude Saunders of Boston, who were drowned from the launch Sausage on Saturday was found today on Rockaway Beach, where it had been washed ashore.

STOCK MARKET

Today's Quotations on Active Stocks

The following are the closing quotations of today's stock market for active stocks:

NEW YORK STOCKS

Am Sugar	136¾
Am Sugar pfd	136
A & T	107¼
A & T pfd	101⅝
B & O	124¼
B R T	79⅝
Chi & Gt W	17¾
C R & Pac	27¼
Con Gas	139
Central Leather	38½
*Central Leather pfd	101
Del & Hud	226½
Erie R R	45⅛
Erie 1st	77⅛
Erie 2d	70½
Gen Elec	166½
Inter-Met	38⅛
Penn	139¼
Nat Lead	79
N Y Cen	139⅜
So Pac	93⅝
So Pac pfd	118¾
Reading	152
*Reading pfd	92½
Tex Pac	36⅞
*Union Pac	188
U S Steel	45⅝
U S Steel pfd	107
Wabash	20
Wabash pfd	41¼

*Ex-Rts.

BOSTON STOCKS

Adventure	6
Allouez	37
Amalgamated	111⅞
Am Tel & Tel	138
Anaconda	290¾
Am Wool	37⅞
Am Wool pfd	105
Arcadia	3½
Atlantic	12½
A A	27⅞
A A pfd	97
Boston	31⅞
Bingham	36½
*Calumet	775
Centennial	25
*Chicago Junction	164½
Chicago Junction pfd	120
Copper Range	79⅞
Dom Steel	30½
Dom Coal	78⅝
Daly-West	18
Franklin	22½
Greene	27⅞
Mass	9¼
Mass Gas	59
Mass Gas pfd	88
Mass Electric	20
Mass Electric pfd	73
M C & C	2½
Michigan	11½
N Y, N H & H R R	196
Osceola	120
Old Colony Mine	70
Old Colony R R	201
Old Dominion	48
Parrott	28¾
Trinity	10½
Tamarack	100
Rhode Island	5¾
Shannon	11½
Shoe Machinery	81¼
United Cop	66⅝
*Winona	9
Victoria	7
*Wolverine	148

*Ex-Div.

If you want help at home, or in your business, try The Sun "Want" column.

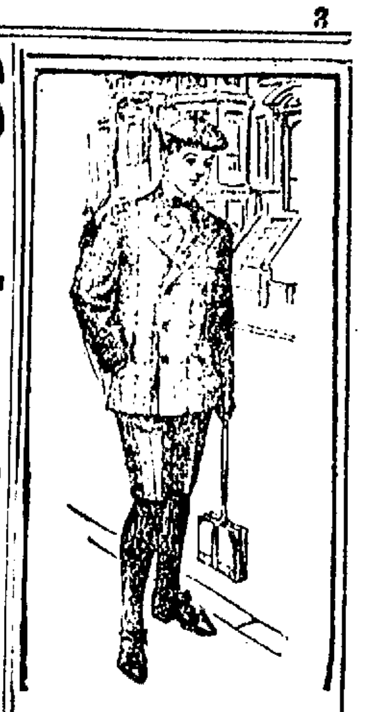

SCHOOL SUITS
At About Half Price

This week we shall close out the balance of our Spring and Summer Suits in all styles—Russian, Sailor, Knickerbocker, Two and Three Piece Suits, all sizes 3 to 17 years at

$1.75, $2.75, $3.75, $4.75

Suits that sold from $2.50 to $8.00.

Buy the boy a school suit this week.

TALBOT'S
BOYS' STORE
American House Blk., Central St.

CABINET CRISIS

IS PRACTICALLY AT AN END IN SPAIN.

MADRID, Sept. 20.—The threatened cabinet crisis is regarded as virtually over, although the exact nature of the disciplinary action which the government will take against the bishop of Tuy for his pastoral letter denying the civil marriage law has not been announced. It is evident that the liberal faction of the cabinet headed by Count Romanones, minister of justice, has been victorious.

The assembling of the Cortez has been fixed for Oct. 20 or 22.

TO OPERATE BY ELECTRICITY.

SAN FRANCISCO, Sept. 20.—The Southern Pacific today will begin the work of installing an electric system on its line over the Sierra Nevada mountains for the purpose of helping the heavy freight trains over the steep grades by means of electric motors.

This undertaking has been contemplated for some years and President Harriman recently determined to install and put it into operation. The General Electric Co. will build the plants necessary to operate the system.

ENTRY OF PUBLIC LANDS.

WASHINGTON, Sept. 20.—The general land office has published a new and greatly condensed synopsis of the laws relating to the entry of the public lands by homestead. The publication is in the shape of a pamphlet of 16 pages and it takes the place of a previous work of about 20 pages.

TWENTY SUITS

HAVE BEEN BROUGHT AGAINST LEADING POLES.

WESTFIELD, Sept. 20.—As a result of dissensions that have arisen in the Holy Trinity parish here, twenty suits in action of tort, alleging slander and conspiracy to slander, have been brought by Rev. Fr. Ladislas Przybylski against leading Poles of this town. In addition to these suits there are four others entered in the superior court by Father Przybylski, the whole number aggregating $40,000. So serious have been the disagreements among the parishioners that those who stood by their priest fear violence and have asked for police protection when they leave their home at night. During the services last Sunday the entire police force was obliged to be present at all services to prevent a riot when the dissenting faction made an attempt to collect the funds of the church independent of the regular collectors appointed by Father Przybylski. The Poles who have had the suits entered against them have employed counsel to fight their case and will place the matter before Bishop Beavin of the Springfield diocese to secure his opinion in the trouble.

COTTON FUTURES.

NEW YORK, Sept. 20.—Cotton futures opened barely steady. Oct. 8.92, Nov. 9.05, Dec. 9.22, Jan. 9.31, Feb. —, Mar. 9.45-46, April —, May 9.56, June 9.58 bid, July 9.62 bid.

HOSTETTER'S
CELEBRATED
STOMACH
BITTERS

Poorly digested food clogs up the system. Serious sickness follows. Take the Bitters at once. It cures

Sour Risings,
Heartburn,
Indigestion,
Dyspepsia,
Costiveness,
or Malarial Fever.

A CARD

We the undersigned, do hereby agree to refund the money on a 50-cent bottle of Green's Warranted Syrup of Tar if it fails to cure your cough or cold. We also guarantee a 25c bottle to prove satisfactory or money refunded.

Brunnelle Pharmacy, F. H. Butler,
A. Thompson, A. F. Story & Co.,
C. E. Carter, E. T. McEvoy,
Carleton & Hovey, A. W. Davis & Co.,
Ellingwood & Co., Carter & Sherburne
Rochette & Delisle, F. C. Goodale,
F. P. Moody, Albert E. Moore,
Falls & Burkinshaw.

APPEAL TO VOTERS

Continued.

his plan and secured evidence enough to indict and convict even a few of the members of the legislature, doubtless many citizens would have justified or even applauded his drastic action. But, as usual, Mr. Moran has failed to produce the promised results. We are on the eve of nominating members of the next legislature, and in spite of his persistence in keeping the matter alive, whether for reasons connected with his own candidacy or otherwise, no legislator has even been indicted by his efforts, although the legislature itself expelled one of its members.

"To crown the proceeding, the man who must have been the centre of the whole offending, if offence there was, whose profitable bucket shop operations would have been prevented by the bill whose defeat occasioned the charges in the press against the integrity of the legislature, has thus far been allowed to go scot free, and yet there is every reason to believe that his notorious offences against the existing law were proved by ample evidence, and that he could have been punished, and his business broken up, in the regular course of the administration of the criminal law, by a zealous and efficient district attorney if no legislative campaign against the bucket shop evil had been begun.

DRAGS OFFICE INTO POLITICS.

"One of the gravest objections to the candidacy of Mr. Moran is that it brings a semi-judicial office of great powers, which ought to be administered with scrupulous freedom from political interests or entanglements, directly into the political arena. We do not believe that the people of the state, who have firmly adhered to the principle of an appointive judiciary in order to keep their courts wholly out of politics, are ready to have such officers as district attorneys enter into heated political contests to secure nomination and election to higher office. There is a great difference between the candidacy for attorney-general of a district attorney of a rural county and the gubernatorial candidacy of the district attorney of Suffolk county, with the vastly larger amount of criminal business which passes through his hands and the enormous powers which he can exercise over a compact political organization.

"Whatever may be the fact, and legal proof is, of course, difficult to obtain, the belief widely obtains among Boston politicians that in the district attorney's office favors can be done for political friends while unpleasant consequences may be visited upon vulnerable political enemies. This accounts in part at least for the existence of a political situation in Boston in respect to Mr. Moran's candidacy which doubtless puzzles many good democrats in other parts of the state. We can assure them that if Mr. Moran were not district attorney of Suffolk county certain Boston democratic leaders who now favor him would not take his political pretensions any more seriously this year than they have in the past.

"If the political attitude of Mr. Moran were that of a real reformer; if his standards were as much above those of other public officials as he professes them to be, he would now show his sincerity and his estimate by resigning the office of district attorney, instead of incurring the charge of abusing its powers for political purposes. As he is already a candidate to stay in the field until the polls close, he ought to have resigned before beginning the campaign upon which he has entered, at the very latest he ought to resign after the democratic and republican state conventions have been held. The fact that he clings, and will continue to cling, to a position where he may be able to reward his friends and punish his enemies, however disastrous may be his defeat at the polls, is a serious drawback to his candidacy.

MR. MORAN'S BARREN RECORD.

"Aside from the many positive objections to Mr. Moran's candidacy, there is this strong negative objection. It is founded wholly upon his short service of 9 months in the office of district attorney, and his record in that office is thus far almost as barren of actual achievement as it has been profuse in promise and pronunciamento. To do him justice, we do not believe that any man new to public office could in that length of time accomplish enough as district attorney of Suffolk county to furnish an adequate basis for his nomination to the governorship; but however this may be, Mr. Moran certainly has not done so.

"Outside of the routine business of his office, business not partaking of a political or sensational character which we firmly believe that investigation would show that he had handled with less efficiency and success than his predecessor, in office he has secured one political conviction, that of the late secretary of Senator Lodge, now pending on exceptions in a higher court, and a few indictments, notable among them those of the ice dealers, which latter, however, good lawyers generally believe to be worthless. Giving him whatever credit may be his due for this one conviction, his record falls far short of any achievement which might naturally lead to a public demand for his promotion to the governorship. As he well knows, indictments by grand juries—some of whose members have worn his campaign buttons by the grand jury rooms—are not necessarily followed by convictions in the courts and in the end it is only the convictions which count for anything. Here is the dilemma from which Mr. Moran cannot escape. If he is so conspicuously fitted for the office of district attorney as to warrant his promotion to the higher office of governor, why does he not retain the former office long enough to demonstrate his fitness by actual results? If he has not yet made a success in the office of district attorney, then he has no record which warrants him in aspiring to the governorship. If we give him the benefit of every possible doubt and try to examine his claims with the most favorable eyes we still cannot avoid the conclusion that his present candidacy is utterly premature and an example of impatient and overweening ambition for which we believe a parallel cannot be found in the political history of the state.

COMPARES HIMSELF TO FOLK

"Mr. Moran, with only one conviction for petty political grafting to his credit is pleased to compare himself with Gov. Folk of Missouri. The latter attracted the attention of the whole country by his extraordinary success, after persistent efforts extending over years, in exposing a whole system of legislative corruption controlled directly by political bosses who had attained almost unchallenged power, and in landing some of the highest criminals in the penitentiary. When Mr. Moran has done as much in Boston and Massachusetts in any way comparable with the work which Mr. Folk accomplished in St. Louis and Missouri, we will admit that there is a basis for comparison between the two men; but at present his inviting the comparison simply furnishes another illustration of his conceit and overmastering egotism which prevent him from seeing things in their true proportions. He may believe that the corruption existing in Massachusetts is as great as that which prevailed in Missouri before Folk became district attorney; if so, he should allow himself more time to expose and punish it, and should not claim, for his own political promise the political reward which the district attorney of St. Louis received for notable performances. It might be well for him to recall, also, the fact that he has not yet fulfilled even the specific promises on the strength of which he secured his election last fall.

HAS NEVER BEEN A PARTISAN.

"We come now to the objection to Mr. Moran's candidacy upon the grounds of party regularity. His past record has been that not of a partisan, but of an independent, his political tactics have always been those of individual guerilla warfare. He has, indeed, claimed nominal connection with the democratic party, just sufficient to give him some standing as a bolter when he came out from time to time against democratic candidates, national, state and municipal—as he did against Bryan in 1896, against Gaston in 1902 and 1903 and against the municipal candidates of his party in Boston at frequent intervals. It must not be forgotten by the democrats of this state that he holds the very office of district attorney of Suffolk county, which gives him all the standing that he now has as a gubernatorial candidate, by virtue of opposing and defeating by the aid of republican votes the regular democratic nominee, Mr. Sughrue, an excellent lawyer of long experience in the office and of high personal standing, who had been appointed by a democratic governor to fill a vacancy.

"Mr. Moran's past political experience has been almost entirely in the line of destructive campaigns, waged generally against the regular candidates of the democratic party; to demolish and uproot is with him the political habit of an active life. That has talents as a disorganizer we freely admit; that he is capable of success in the line of political organization there is not the slightest reason to believe. Is this the training which makes him a good man to select as the leader of the democratic party in Massachusetts? We do not believe with him that the one all-sufficient political virtue is that of being uncontrolled and uncontrollable. The overdeveloped egotism or individualism which prevents cooperation with others may have its place in the body social, but it hardly qualifies a man for leadership of the body politic.

"TRUE TO ONE PARTY—HIMSELF."

"But in spite of his checkered political record, through all of whose vagaries, in the language of Hosea Bigelow, 'Consistency still was a part of his plan, he's been true to one party and that was himself' Mr. Moran might have elected even recently to join the democratic party upon a regular basis—to become one of its loyal members by way of qualifying himself to seek the highest nomination in its gift. He might have so elected; but if the temptation to do so presented itself to his mind at all, he might have chosen the straight path of political independence; but he did not do that either. The central difficulty of the situation is that he persists in trying to combine two political attitudes which are clearly inconsistent with each other. He will not elect to be either a democrat or an independent; he is determined to be both, with a prohibition nomination thrown in. This is the chief cause of the present extraordinary and regrettable situation. If he had chosen to become a loyal democrat to announce himself as a candidate for the democratic nomination for governor on the only possible party basis—that of abiding by the result of the convention whether he got the nomination or not—he would have received such consideration as his merits or demerits entitled him to, and the party organization would not have been forced to protect the integrity of democracy, by taking the field against him. On the other hand, if he had contented himself with an independent or prohibition candidacy, the democratic party would have gone about its business as usual without making any special opposition to him, and would have conceded and respected his right to take his case directly to the people.

"But the attitude which he has chosen to take in our opinion makes acceptance of his candidacy impossible on the part of those democrats who believe in the fundamental principles of party organization. The independent in politics has his place and he is amply provided for by our election laws; but no one has any place before a party convention who is unwilling to accept the will of the majority of its members. If any man can announce in advance that the adverse decision of the party convention will not prevent his running at the polls and can still receive the nomination of the party, then the very basis of political organization is destroyed and party bonds are dissolved; a master is set up in place of a leader, a political dictatorship is established in place of a party candidacy. If, under the conditions which he has himself laid down, Mr. Moran can make the democratic party come to him and support him in his independent candidacy for governor, then we may as well face the logical conclusion that for the time being a Moran party has usurped the place and captured the name of the democratic party of Massachusetts.

ABANDONMENT OF THE TARIFF ISSUE.

The nomination of Mr. Moran would necessarily eliminate the tariff issue from the coming state campaign, no matter what his attitude may be on that question. The business men and wage earners who believe in the issue of tariff revision cannot be persuaded to take Mr. Moran seriously as its champion, even if he desires to give it a minor place in his comprehensive political programme. His only relation to the tariff question in the past, so far as we are aware, has consisted in publicity denouncing reciprocity as a republican principle in connection with his attack upon Colonel Gaston's candidacy for governor in 1902.

If ex-Governor Douglas or Henry M. Whitney were the democratic candidate for governor, the personality and record of the candidate would necessarily make the tariff the overshadowing issue, regardless of what the platform might say. With Mr. Moran as the candidate, no platform declarations can possibly prevent the tariff from being side-tracked by the other more radical and picturesque issues upon which his candidacy is founded. If he is nominated neither democrats nor republicans will take the vote which he receives at the polls as any test of the strength or weakness of tariff revision sentiment in Massachusetts.

With a different kind of democratic candidate for governor the republican party of this state would be faced with a serious crisis. A stand-pat republican platform now seems inevitable. Governor Guild could not, without repudiating his past attitude and recanting his well-known opinions in favor of immediate revision, accept the nomination on such a platform; yet apparently he is preparing to do this very thing, placing the Home Market club in complete control of the republican situation. With Mr. Moran as the democratic candidate, Governor Guild may take this course with impunity; with a democratic candidate truly representing the tariff issue, the present governor could not afford to risk the political consequences of such a change of front. Mr. Moran's nomination would restore full control of the republican situation to Senator Lodge and enable him to go back to Washington and announce that with the help of Mr. Moran and his lieutenants he had given a quietus for the time being to the demand of a large body of the business men of the state that its industries be relieved from unnecessary and unjust tariff burdens. We now witness the extraordinary spectacle of a substantial agreement on the tariff question as a present political issue between Senator Lodge, who calls tariff reform "a venerated humbug;" the Hon. George Fred Williams, Mr. Moran's most noted supporter, who recently called the attempt to keep it alive "beating upon a broken old drum," and Mr. Hearst's newspaper, the chief advocate in the press of Mr. Moran's nomination, which refers to tariff revision as "a fake issue."

THE DUTY OF THE HOUR.

The statement has been made that this committee and the other opponents of Mr. Moran know that his nomination is now inevitable, and that their continued opposition is therefore merely factious and personal. We emphatically repudiate any such idea. There is no evidence that a majority of democrats of this state desire the nomination of Mr. Moran or that a majority of the delegates whom they will elect to the state convention will favor it. The obvious strategy of Mr. Moran has been to eliminate from the field of selection, by one method or another, every prominent democrat who might naturally be considered for the nomination, and then to claim that as he is the only declared candidate he is the inevitable nominee. It must be admitted that this strategy, in view of the natural reluctance of men of strength and standing to face the kind of political attacks which he has always employed, has thus far met with some success. But as it is our undoubted right, within the strict lines of party regularity, to continue our opposition until the nomination is made, so it is also our honest belief that the case is not yet closed or the nomination determined. We know that a very large number of active and influential democrats all over the state are thoroughly opposed to this threatened nomination. It cannot be said before the result of the caucuses is known that the democrats of Massachusetts have deprived their delegates to the state convention of the right to deliberate as to the best person upon whom to bestow their nomination for governor. We know that if a majority of the delegates are not committed in advance to the candidacy of Mr. Moran and desire to nominate some other candidate, Henry M. Whitney would accept the call of the convention to act as the standard bearer of the party in the coming campaign.

We therefore close with a renewed appeal to the democrats of the state to elect their most representative leaders in the several cities, towns and wards as delegates to the state convention and to leave these chosen representatives free to take such action in the convention as may seem to them best adapted to promote the welfare and success of the party.

(Signed)
John A. Sullivan, chairman, Boston.
Josiah Quincy, Boston.
Arthur Lyman, Waltham.
Edward L. Arundel, Lawrence.
John C. Burke, Lowell.
Nicholas J. Skerrett, Worcester.

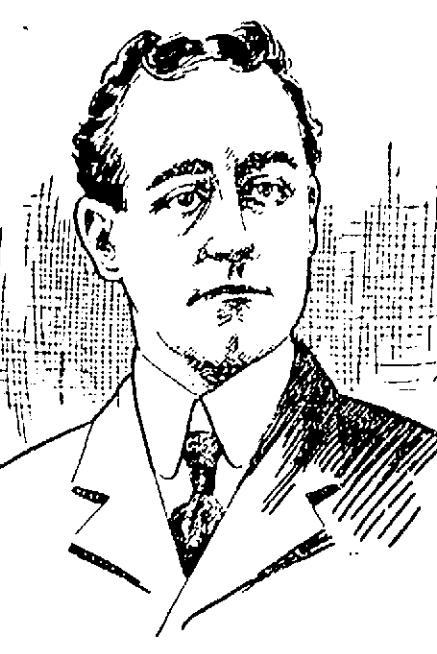

HON. JOHN A. SULLIVAN, M. C.

24,034 KILLED

By Snakes and Other Wild Beasts in India

NEW YORK, Sept. 20.—A special cable despatch to the Times states that a statistical paper on India, just issued, shows that in 1905, there were killed in that country by snakes and wild beasts 24,034 persons, 21,880 by snake bites, 796 by tigers, 399 by leopards and the rest by other animals. The number of cattle killed was 98,582.

The other side of the account shows that 65,146 snakes and 16,121 wild animals were killed.

FULL WEIGHT

In roasts, chops, steaks, soup and boiling meats is guaranteed you in this butcher shop. Aside from and in addition to that, we store, handle, cut and serve meats so that they are to all intents and purposes fresh when delivered at your kitchen door. We're not modest as to seeking your trade, because we know we'll merit it even as to price.

Calumet Butterine

Costs only half as much as butter.

Use it for cooking and see how much the food is improved. Put it on steaks and chops.

You never found any Butterine as clean, pure and wholesome as ours.

Tubs, 10 & 11c lb

Prints, - 12½c lb

Best Corned Beef

Fancy Brisket (best in Lowell), 5c and 6c lb.

Canned Goods, 6c

Best Strawberry Beets.......... 6c
Best Crystal Spring Baked Beans 6c
Best Fairy Queen Sugar Corn... 6c
Best Golden Wedding Green Peas 7c
Best High Grade String Beans.. 6c
Best New England Marrow Squash 6c

5c Pure Spices, 5c

Slade's or Stickney & Poor's.

Allspice......5c Cloves 5c
Cinnamon....5c Black Pepper..5c
Cream Tartar 6c White Pepper 6c
Ginger ......5c 20 large Nutmegs 6c

Starch

Best Corn Starch, 5c pkg.; 6 pkgs. 25c
Best Lump Starch, 3 lbs. for....10c

9c Special 9c

Choice Alaska Salmon........... 9c
Shute & Merchant Gold Wedge Brand Shrimp 9c
White Daisy Plums 9c
Swan Cove Brand Clams.........9c
A. & R. Loggie's Blueberries, 9c can

Van Camps New Soups 6c

Chicken ....6c, Mock Turtle..6c
Julienne ....6c Bouillon 6c
Consomme ....6c Oxtail 6c
Mulligatawney, 6c Beef 6c
Vegetable 6c

Fancy Staples, 6c

Best Large Flake Rice........6c lb.
10c pkg. Macaroni, Blue Cross Brand 6c
Pearl Tapioca ....6c pkg.
Best Mince Meat...........6c pkg.
Boneless Codfish ....6c lb.
Qt. bottle Best Ammonia........ 6c

Choice Pure Extracts 6c

Strawberry ...6c Vanilla 6c
Wintergreen ..6c Lemon 6c
Raspberry ....6c Peppermint ...6c
Jamaica Ginger..........6c

Cereals

Toy Oats, a toy in every package 8c
Buckeye Oats 8c
Mother's Oats 8c
Quaker Puffed Rice 8c
Best Loose Rolled Oats......2½c lb.

Potatoes Large, new Pk 16c

15 lbs. Large Sweet Potatoes 25c

Sugar - - 5c lb

Compound Lard
25 lb. Pail 7½c lb
3-5 lb. " 8c lb

Force The celebrated breakfast food 9c
Brand New. Premium in every package.

Short Cut Legs of Lamb 10c and 12c

Armour Star Hams Small Size 13c

Smoked Shoulders 9c

Raisins All the best brands. Lb 8c

Currants Leading kinds, Lb 8c

Eggs Fresh Western Doz. 19c

SHREDDED WHEAT Biscuit fresh and clean A box 10c

Cream of Wheat Pkg 10c

Best Flour $5.00 Bbl

Bags B.M.C., Ben Hur Pride of Elysian 70c

Tomatoes, can 9c

Dzerta Jello All flavors Pkg 7c

Best Butter Tub or print lb 22c

Pure Lard In 3-5-10 lb pails. lb 10c

Pea Beans 6c Qt.

Yellow Eye Beans 6c qt

Green Peas 6c

White Canada Peas 6c

Chickens Fancy fresh killed. Lb 14c

Fly Paper, 4 Sheets 5c

Good Bread Flour $4.75 a bbl.

Choice Fresh Meats

Forequarters Veal....7c and 8c lb.
Rump Butts..........9c and 10c lb.
Best Sirloin Roast Beef, 12c and 15c lb.
Best Rib Roast Beef....8c to 12c lb.
Best Rump Steak....15c and 18c lb.
Best Sirloin Steak..15c and 18c lb.
Best Round Steak, 2 lbs. for....25c
3 lbs. Best Frankforts for.......25c
Best Liver ....5c lb.
3 lbs. Good Round Steak.......25c

Teas and Coffees

We guarantee these goods to give perfect satisfaction. If not, return them and get your money back. No charge for samples.

Best Japan Tea, 25c lb., 5 lbs. $1.00
Best English Breakfast, 20c lb., 6 lbs. $1.00
Best Assam......25c lb., 5 lbs. $1.00
Best Formosa Oolong, 25c lb., 5 lbs. $1.00
Best Mocha and Java.........15c lb.
Chase & Sanborn's Pure Coffee, 20c lb.

Sardines

Fresh American Sardines, 4c box, 8 boxes for 25c
Bar Harbor Brand, Fancy Sardines, 10c size......5c box; 6 boxes 25c

Salt Fish

Medium Shore Mackerel......6c lb.
Large Mackerel ....8c lb.
Pickled Cod ....4c lb.
Large Split Herring.......4 for 10c
Best Red Salmon.............8c lb.
3-lb. box Smoked Herrings.....15c

Special

Manhattan Gelatine, best in the market 6c
Wetmore's Grated Cocoanut, 6c pkg.
Can Baker's Cocoa............... 6c
5c pkg. Sterry's Cocoa Shells.... 3c
Schooner Jelly 7c
Schooner Mustard................ 8c
Mason Jar Fine Table Salt...... 6c

Baker's Pure Chocolate

1-2 lb. Cakes 12c ea.

Choice Bottled Goods

1 qt. bottle Bluing................ 6c
1 qt. bottle Ammonia............. 6c
1 pt. bottle Worcestershire Sauce 6c
1 pt. bottle Lime Juice.......... 6c
1 10c bottle Horse Radish....... 6c
1 10c bottle German Mustard.... 6c

John F. Saunders 159 Gorham St. Corner Summer
Telephone 592-3

"DONT CROWD JUST PUSH"

Said a Man Caught in the Crush

AT BELL CO. SALE

The wonderful thing is the good nature of the great crowds that daily throng the big store at 31-41 Merrimack street, where $50,000 of guaranteed merchandise is being sold at 40c on the dollar. "Bell Co. retire from business forever" is the slogan that brings the bunch. Lowell never witnessed anything like it—people are coming from miles around to attend the sale because they get one dollar's worth of merchandise for 40c.

The entire new fall and winter stock—mostly made expressly for the Bell Co.—is included in this sale.

Remember this is the greatest sacrifice of high grade clothing, hats, furnishings and shoes ever held in Lowell.

Men's $5.00, $6.00 and $7.00 suits, sizes 33 to 37, go at $2.90. Men's handsome business suits in blacks and fancy mixtures that belong in the $8.00, $10.00 or $12.00 class go at $4.90. Men's suits in cassimeres, tweeds, black or blue cheviots, usually sold at $12.00, $15.00 or $18.00 go at $7.90. Men's suits that sell usually at $15.00 to $20, double or single breasted, in black or blue cheviots, fancy worsted or tweeds, go at $9.90. Fine tailor-made suits in fancy worsteds and tweeds, black unfinished worsteds or black Thibet cloth, regularly selling at $15 to $25, go at $11.90.

Men's trousers, tailor-made, latest styles and patterns, worth $4.00, $5.00 or $6.00, go at $2.90. Men's $2.50, $3.00 and $3.50 trousers go at $1.90.

Young men's suits that were $4.00, $5.00 and $6.00, sizes 14 to 19, go at $1.90.

Boys' $1.50 and $2.00 suits at 90c. Boys' $3.00, $4.00 and $5.00 suits, sizes 3 to 7 (juniors and sailors), and 8 to 16 (double breasted), go at $1.90.

Boys' knee trousers go at 14c, 24c and 44c; were 25c to $1.00.

Men's $8.00, $10.00 and $12.00 fall overcoats go at $4.90, light or dark colors.

Men's winter overcoats—hundreds of 'em—latest styles and fabrics—worth $10.00 to $25.00, go at $3.90, $5.90, $7.90 and $9.90—better pick yours out at once.

Men's furnishings—50c and 75c shirts and drawers, in Jersey rib, blue or flesh color, and fleece lined, go at 39c.

25c hose, black, tan or fancy, go at 9c. Natural wool and camel's hair hose, 25c grade, at 12c.

Negligee shirts, 65c and 75c grade, all new patterns, go at 45c. Negligee shirts, $1.50 grade, immense variety, at 85c.

Handkerchiefs, 10c kind 3c; 25c suspenders, 10c.

Neckwear, all the newest, all the latest—some that were 25c, 35c and 50c, choice 19c.

Without question the greatest opportunity ever offered the people of Lowell to buy guaranteed merchandise at less than cost of production.

Remember the great sale of the Bell Co. stock opens at 7.30 on Friday morning, at 31-41 Merrimack street. Be on hand.

7-20-4

Cigar factory monthly output is now $41,000, or more than Ten Millions annually. Largest sale of any 10c cigar in New England. Quality counts. R. G. Sullivan, Mfr., Manchester, N. H.

P. P. HAGGERTY

Choir Director, Tenor Vocalist, Teacher of Singing

Room 21, Swan Building

Will receive pupils on and after the 15th of September.

Wall Paper
—AT—
97 Appleton St.

REGISTRATION
—AND—
EXAMINATION
For Evening Classes

Lowell Textile School
Thursday, Sept. 20
AT 7 P. M.

If Eyes Could be Purchased

and you needed a new pair would you buy the cheapest or the best?

Think it Over

and apply the same rule to glasses.

J. A. McEvoy
OPTICIAN
232 Merrimack Street

CHICHESTER'S ENGLISH
PENNYROYAL PILLS
THE DIAMOND BRAND.
Ladies! Ask your Druggist for Chichester's Pills in Red and Gold metallic boxes, sealed with Blue Ribbon. Take no other. Buy of your Druggist and ask for CHICHESTER'S ENGLISH, the DIAMOND BRAND PILLS, for 25 years regarded as Best, Safest, Always Reliable. Sold by Druggists everywhere.
Chichester Chemical Co., Philadelphia, Pa.

If you want help at home, or in your business, try The Sun "Want" column.

OPEN AIR ROLLER SKATING

Good music and the pleasantest place in all New England is at

WILLOW DALE

also bowling, boating, fishing and everything to make life happy at Bowers Bros.', Willow Dale.

HATHAWAY'S

Beginning Monday, Sept. 17.
DAILY MATINEE.

Eight Superb Star Features

First Time Here of the Legitimate Star
EDMUND DAY & CO.
In the Episode of Western Life,
"The Sheriff"
THE KRATONS
CHARLIE HARRIS
GARDNER AND STODDARD
LEONARD KANE
VITAGRAPH
McDONALD SISTERS
Johnson, Davenport and Lorella

Prices—Matinee, Only 10, 20, 30c.
Evenings, 10, 20, 30 and 50c.

Stieff Pianos Used.

New York Excursions
By Trolley And Boat

Trolley by special new semi-convertible cars without change from Lowell to Fall River, thence by boat to the metropolis.

$3.50 ROUND TRIP $3.50

Cars leave Tuesdays, Sept. 25 and Oct. 2, at 12 m., arriving back in Lowell the Fridays following.

Two days and one night in New York.

Two beautiful night sails on Long Island Sound.

Two of the finest of trolley trips on splendid new cars with all conveniences, including toilet.

An Ideal Outing

For tickets, staterooms and further information apply at office of the Boston and Northern, St. Ry. Co.

WHY DON'T YOU VISIT WOBURN BY TROLLEY ?

Via Billerica and Burlington?

One of the most delightful of Trolley Trips from Lowell. Finest scenery all the way.

SEE Pinehurst Park
Count Rumford's Birthplace
And All the Many Interesting Sights
of the Interesting City of Woburn.

ACADEMY OF MUSIC
Richard F. Murphy, Prop.

Severin DeDeyn's Stock Co.
—IN—
Capt. Swift

Great Madison Square Success.
Regular Matinees. Popular Prices.
Souvenir Matinee Today.

LOWELL OPERA HOUSE
CAHN & GRANT, OWNERS & MANAGERS.

TO-MORROW NIGHT AT 8 SHARP
Miss NANCE O'NEIL in Macbeth

Admirable Company and Magnificent Production
Saturday Mat., Macbeth. Matinee at 2. Saturday Night, Elizabeth.
Prices—Matinee 25, 50, 75c, $1.00. Night, 25, 50, 75c, $1.00, $1.50.

Monday Evening, Sept. 24,
The Big Musical Comedy,
WEARY WILLIE WALKER
Prices, 25, 35, 50c.
Seats on sale Friday.

Tuesday and Wednesday Evenings, and Wednesday Mat., Sept. 25 and 26,
William A. Brady's WAY DOWN EAST
Prices—Night, 25, 50c, 75c, $1.00.
Seats on Sale Saturday.

TRAIN WRECKED

The Passengers Were Pinned Under Cars

MANY PERSONS REPORTED KILLED

The Train Dashed Over a Bank

LONDON, Sept. 20.—The crowded Scotch express on the Great Northern railway, leaving London last night, was wrecked outside of Grantham at midnight, several coaches dashing down the embankment and immediately taking fire.

There are many passengers beneath the debris. Of 10 extricated, five have died. The loss of life is believed to be large. Many were injured.

At last accounts the coaches were still blazing and the fire brigade had been called out. The dead and injured have not been identified.

At the spot where the express was derailed there is a curve, and it is supposed the brakes failed to act. The train appears to have gone upon a siding, smashing the parapet of the bridge, which was completely shattered.

At 5 o'clock this morning it was officially stated that 10 persons had been killed and 16 injured. A dispatch from Grantham states that the fire was well under control.

The Perfect Way

Scores of Lowell Citizens Have Learned It

If you suffer from backache,

There is only one way to cure it.

The perfect way is to cure the kidneys.

A bad back means sick kidneys.

Neglect it, urinary troubles follow.

Doan's Kidney Pills are made for kidneys only.

Are endorsed by Lowell people.

Mrs. C. Hodgman, of 34 Hastings street, Lowell, Mass., says: "My mother, Mrs. Hartford, regards Doan's Kidney Pills as a remedy of great merit. They were procured for her seven years ago at Ellingwood & Co.'s drug store and she used them for backache and other symptoms of kidney complaint which arise from a weakened or over excited condition of the kidneys. The quick and thorough relief she obtained from Doan's Kidney Pills proved them to be deserving of great praise. During the years which have since passed she has had no reason to alter her opinion of the great value and effectiveness of Doan's Kidney Pills."

For sale by all dealers. Price fifty cents. Foster-Milburn Co., Buffalo, N. Y., sole agents for the United States.

Remember the name—Doan's—and take no other.

FULL MEASURE

THE PROBLEM

Of settling on the purchase place of your winter's coal supply, resolves itself into deciding on relative merits of the commodity offered, for you will find the price about the same. My bid for favor rests upon full measure, honest weight, free-burning, clean coal with little ash and less slate or clinker-making components. In addition I promise prompt delivery. Mail and telephone orders will receive immediate attention.

John P. Quinn

Office and Yards, Gorham and Dix Sts.
Take any Gorham Street car.

OUR SUPPLY OF

BASKETS

For fruit gathering will be equal to any demand you may make. We also have

FRUIT PICKERS

(With or without handles)

LADDERS

AND

STEP LADDERS

BARTLETT & DOW

216 Central St.

NEVER TOO LATE.

That old broken down, bad tasting tooth can be saved and be made useful again if you will go to Dr. Allen, Old City Hall.

BASEBALL

AMERICAN LEAGUE STANDING.

	Won	Lost	P. C.
Chicago	81	57	[illegible]
New York	82	53	[illegible]
Cleveland	76	[illegible]	[illegible]
Philadelphia	75	[illegible]	[illegible]
St. Louis	67	68	[illegible]
Detroit	61	71	[illegible]
Washington	52	85	[illegible]
Boston	45	93	[illegible]

AMERICAN LEAGUE RESULTS

At Detroit—Detroit 3, Boston 2.

At Chicago—Philadelphia 4, Chicago 3.

At St. Louis—New York 3, St. Louis 0.

At Cleveland—Cleveland 3, Washington 1.

GAMES TODAY.

Boston at Cleveland.
Washington at Detroit.

NATIONAL LEAGUE STANDING.

	Won	Lost	P. C.
Chicago	106	33	.761
New York	88	49	.643
Pittsburg	84	52	.618
Philadelphia	65	74	.471
Cincinnati	61	73	.471
Brooklyn	57	80	.416
St. Louis	49	91	.350
Boston	43	95	.312

NATIONAL LEAGUE RESULTS.

At Boston—Chicago 3, Boston 1.

At Philadelphia (First game)—St. Louis 5, Philadelphia 4. (Second game)—Philadelphia 4, St. Louis 0.

At Brooklyn (First game)—Cincinnati 3, Brooklyn 2. (Second game)—Brooklyn 1, Cincinnati 0.

At New York—Pittsburg 5, New York 4.

GAMES TODAY.

Chicago at Boston.
Cincinnati at Brooklyn.
Pittsburg at New York.
St. Louis at Philadelphia.

POST-SEASON STANDING.

	Won	Lost	P. C.
Lynn	7	2	.778
Springfield	4	5	.444
Worcester	2	4	.333
Norwich	2	4	.333

POST-SEASON RESULTS.

At Springfield—Springfield, (Conn.) 8, Lynn, (N. E.) 3.

AMATEUR BASEBALL

This afternoon a good game is expected between the Bon Marche and Pollard teams on the Textile campus. Batteries: Bon Marche, Rhoades and Donnelly, Pollard's, Lozeau and Johnson.

The manager of the O'Donnell baseball team will attempt to arrange a double header for Thursday, Sept. 27, with the Pollard and Putnam teams.

BASEBALL NOTES

"The Boston National League club is still in the market," says President Soden, "but nothing definite has been done in the direction of a sale, and anything in that line looks as indefinite as a fog. We have made no change at all in our stand on the sale of the club. Our price is $75,000.

"We could have made a deal with President Pulliam at the National league had we cared to accept it. Mr. Pulliam wanted to take the whole club—own it entirely without any other assistance—but he did not have sufficient cash to swing it. There was some talk about President Brush taking it, but I am not in favor of selling to any one who already owns one club. It was intimated that Secretary Knowles would like to take hold of the proposition. I should not be in the least surprised if we operated the club again next season, and we certainly will if we do not get our price."

It is learned that none other than Outfielder Roy Thomas of the Phillies of the National league was a caller at President Soden's office when the club was here last week, with a view to making inquiries about the club, and he also interviewed other parties and intimated that he thought very well of the proposition.

Here is the Boston Herald's selection for an all-New England league team—a team that could defeat three out of five any other club that might be gotten together from the remaining available material. It is a team that could give many of the teams in bigger leagues a merry chase for the rubber contest, and, it is thought, trim the Bostons, either variety, to a frazzle.

The selection gives to Worcester the largest representation, because Manager Burkett had the most really excellent players. For an outfield Worcester had by all odds the best. Burkett played splendidly this year. Zacher is a fine batsman and fielder, and the same applies with equal force to Chadbourne in right field.

Labelle, Sline and Barberich would make a great pitching trio. All are right-handers. Labelle has seen some service in the New England league. Sline played with the Concord club last year, but this is the first season for Barberich in New England league company.

Of the three catchers, Daum of Lynn is the best batsman of the trio. Lake never caught better than he did this year, while Knotts, a gingery player, is always full of life and always in the game.

For infielders, Bigbie of Lynn is not only an A1 hitter, but a first-class all-round player, and easily the choice of the field. Connaughton, a veteran of the game, who has been covering second base for Haverhill, would best look out for second sack on an all-New England league aggregation, while for shortstop Pastor of Lynn looks the best.

Third base is the only place where there could be really any question, and there it is a toss-up for the position between Lord of Worcester and Bowcock of Fall River. The former is a brilliant fielder and a fine bunter and sacrifice hitter, while Bowcock, fine in fielding, is a better batsman.

NORTH BILLERICA

There promises to be a bitter fight on in the North Billerica precinct next Monday night at the republican primaries. Several prominent republicans are mentioned but during the past few days the fight seems to have dwindled down to Archie Ritchie and George H. Perry. The former is an Ames man while the latter is for Dunbar.

Preparations are being made for the outing which is to be given under the auspices of the Fordway life saving corps at the "Oakview" camp next Sunday.

At a meeting of the board of registrars held in the town hall, Billerica, last night, four new names were added to the voting list.

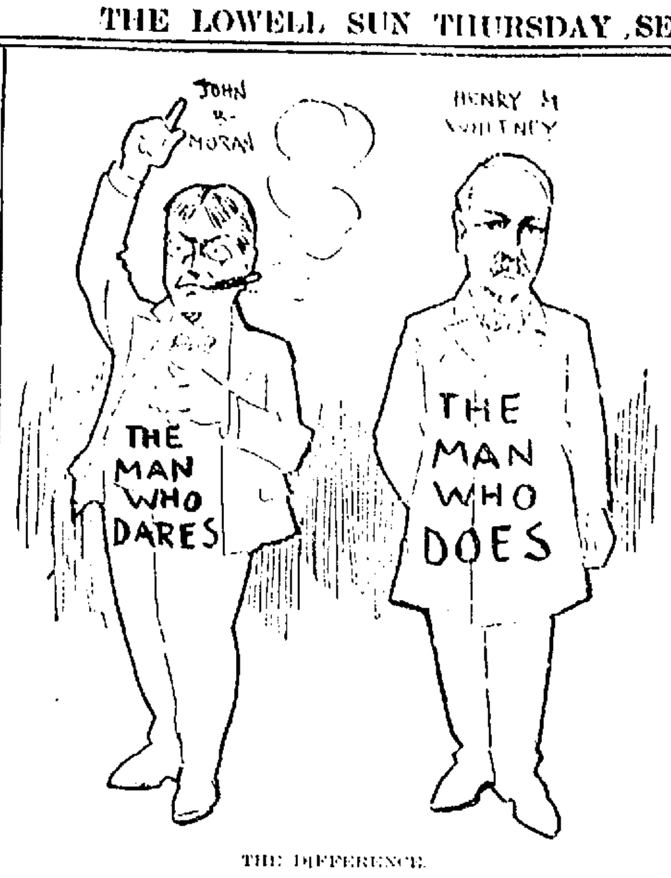

THE DIFFERENCE.

OPERA HOUSE

"It Happened in Nordland," a musical extravaganza in two acts, was the attraction at the Opera House yesterday afternoon and evening. The attendance were not large and the entertainment was a little disappointing because the principals were weak.

"It Happened in Nordland," is by Glen MacDonough and Victor Herbert and about all the nice things one could say about the performances yesterday would have to be aimed at the chorus. The singers were good and fair to look upon. In the hands of a first class company the play might rank as a high class burlesque but in the hands of the company that presented it yesterday it fell a wee bit short of first class. There was a quartet of up-to-date comedians and a splendid soloist, Miss Florence Sylvester, who played Miss Hicks, secretary to the American ambassadress. The leading role, that of Hubert Peepfoogal, was essayed by Dan Mason. Teddy Burns as Baron Sparta, Minister of War, was the real thing. He was the bright spot in a somewhat gloomy horizon.

Edwin Baker as "Prince George of Nebala" was very good. He was pulled into the piece in order that he might fall in love with an American girl but he didn't seem to care much. Mr. Baker had some singing to do but his voice was rather weak but it did have the distinction of sweetness. Gus Vaughn was the "Dr. Otto Blotz," maker of a patent preparation good for man or beast. It was stated that if applied in season it would grow hair on bald heads and bark on greased poles. Vaughn was a fakir so far as the sale of medicine was concerned but he was a good actor just the same. His song from the back of his patent medicine cart was a hit and the natives wondered at the power of his magic preparation when he applied it to the head of Princess Aline and turned her hair a long-shore green.

Harriet Burt as the American ambassadress was decidedly good. It might be said that her voice was a little too strong, but that would not be just criticism. She has a charming presence and acts naturally. Josephine Clayton as "Parthenia Laburee," maid to the Princess Aline sang sweetly and Florence Sylvester, who is very attractive, proved her title clear to a nimble and graceful dancer. The matinee girls' chorus in the last act was grand and there were some beautiful things in the musical numbers. The detective song by Teddy Burns and full chorus was very spectacular and amazingly electrifying. "Absinthe Frappe" by Edwin Baker in the first act was not to be sneezed at. There were other musical numbers that were very pleasing.

NANCE O'NEIL.

The role of "Elizabeth," Queen of England, affords Nance O'Neil full scope for the display of her distinct talents of expression and characterization. Palo Giacometti has in this five-act tragedy produced ideal material for the exposition of Miss O'Neil's art. In the play, the historic facts concerning the life of Elizabeth have been adhered to with marked accuracy by the author.

The plot is founded upon an epoch in the world's history when Europe was ablaze with intrigue, and Elizabeth played a prominent part. The unhappy Mary Stuart was in the tower, practically condemned to the block. James, her rightful successor, was gathering around him the loyal Scots, and Philip of Spain was arming on land and sea to swoop down upon Britain. The vain, revengeful, impetuous Elizabeth plotted and planned, beheaded or remanded, as the fancy took her, with the disappointment which only showed itself at death approached.

In the opening scene of the play, all the characters which figure prominently in the tragedy are introduced, and the audience is given a foretaste of the masterful climaxes which later on bring down the house, and force the participants to appear again and again before the curtain.

The scene where Miss O'Neil, as Elizabeth, executes the death warrants of Mary Stuart, and Robert, Earl of Essex, are said to be tragic in the extreme. In point of costumes, stage fittings, eye-pleasing stage pictures and excellence of supporting company, it is said that Miss O'Neil's Elizabeth leaves nothing to be desired.

Miss O'Neil will appear in three performances at the Lowell Opera house, beginning Friday, Sept. 21, when the play will be "Macbeth." On Saturday evening the beautiful tragedienne will be seen as "Elizabeth." The play for the Saturday matinee is to be announced later.

Hay's Hair Health

RESTORES YOUR HAIR to its NATURAL COLOR

And We Can PROVE IT

"Am delighted with bottle sent me. Being so young, it almost killed me to have my hair getting white long before I was an old woman; but thanks to HAIR HEALTH, *no gray hairs can be found in my head.* Have not used all of one bottle."

CLARIBEL MASON,
Nuttleburg, W. Va.

PHILO HAY CO., Newark, N. J.

Ask Your Druggist for a Large 50c. Bottle To-day.

Refuse All Others.

CARTER & SHERBURNE, CARLTON & HOVEY, ELLINGWOOD, MOORS, THOMASSON, FALLS & BURKINSHAW, BUTLER & CO., MOODY, STORY & CO., DOWS, PEARSON, CARTER, ROCHETTE & DELISLE.

HATHAWAY THEATRE

"Since the success established by Cecilia Loftus on her first appearance in New York City some six years ago, mimicry has become an acknowledged fad among the theatrically inclined. Each year it has been given a renewed impetus, setting the theatrical world all agog with inferior material.

"A large majority of the present day mimics, in fact all of them, pin their faith chiefly to straight impersonations of famous actors and actresses. Some few of them have made a success out of it, but the balance of them have failed."

So said Miss Marie Stoddard, the celebrated mimic, who is appearing at Hathaway's theatre this week with C. Grant Gardner in a skit called "Vaudeville Frivolities," to a Sun reporter in an interview at Hathaway's theatre yesterday.

Miss Stoddard has branched out into a new departure in the field of mimicry that is as novel as it is unique, that is of impersonating the mimics themselves. In this she is very clever, and deserves much credit for the success she has accomplished.

Miss Stoddard, prior to her advent into vaudeville, was a legitimate actress and an elocutionist of note, but when the country became overrun with the so-called mimics of famous stage folk, she conceived the idea of imitating them, and, accordingly set to work and wrote the present skit they are appearing in this week.

Miss Stoddard's "Summertime Susie" was taken from life, and represents a country bumpkin of the backwoods. The original was a young girl named Grace Baldwin, living at Sandy Lake, Penn., Mercer county, and Miss Stoddard's portrayal of the character is an exact reproduction. The stiff legged dance which she executes was copied from old Dan Ramsey, of the same place. Ramsey is 80 years old now and has a wooden leg, but according to Miss Stoddard, he can dance a quadrille or a breakdown as well as he could 50 years ago.

At one time Miss Stoddard impersonated some of the most famous theatrical people on the stage, among them being Modjeska in a mad scene from King John, Mansfield and others. The others on the excellent bill this week are Edmund Day & Co., who provide the headline act, entitled "The Sheriff," Charles Harris, monologist; the Kratons, hoop rollers and jugglers; McDonald Sisters, singers and dancers; Johnson, Davenport and Lorella, comedy acrobats; Leonard Kane, the dancing Adonis, and the vitagraph. There are daily matinees. Matinee prices are 10, 20 and 30 cents; evening, 10, 20, 30 and 50 cents.

ACADEMY OF MUSIC

Crowded houses are the rule at the Academy of Music, as was anticipated in the production of "Captain Swift," from the fact that the play is being produced on the same elaborate plan as characterized the original production in which Maurice Barrymore scored his big hit. Mr. DeDeyn's acting in the title role is of the highest order and demonstrates the fact that he is fast becoming a leader among the interpreters of legitimate drama. This play gives Miss Marie Curtis an excellent opportunity to display her talent, and that she has accepted it is evidenced by the many fine tributes to her ability paid by the patrons of the theatre. All the members of the company are congenially cast, and each makes the most of his part. The play is staged in a costly manner, while the costumes are most pleasing. The story, while of deep heart interest is not melodramatic, and the heavier situations are carefully defined and relieved here and there by a slight touch of comedy. "Captain Swift" was taken up originally by the Frohmans, and it proved to be one of the most popular plays on the road when produced by Maurice Barrymore, and it is the same version as played by Barrymore that Mr. DeDeyn is producing at the Academy this week. The royalty demanded was almost out of the question, but Mr. DeDeyn intends to give the patrons of the Academy the best plays on the stage, feeling that they will appreciate the fact and respond with their patronage. "Captain Swift" will be presented all week with matinees on Thursday and Saturday afternoons. There are still a few good seats not taken on the subscription list and tickets may be ordered in advance by telephone.

SOMETHING NEW

PLANNED BY THE B. & N. AND OLD COLONY RAILWAY

The Boston & Northern and Old Colony Street Railway companies have planned something that is entirely new and novel in the line of street railway excursions and something a bit more elaborate and extensive than has ever before been attempted by such a company. It plans to give the people of this district a round trip excursion to New York city for the price of [illegible].

This is the season of the year when people plan to take trips to the big metropolis of the country with its countless attractions, and for their accommodation these trips have been planned. To start with two excursions will be run next Tuesday, Sept. 25 and Tuesday, October 2.

The splendid new semi-convertible cars recently purchased by the companies will be pressed into service. They have been equipped with toilet conveniences and make an ideal conveyance for a long trip. The cars will leave Merrimack square, Lowell, at 12 o'clock noon on the Tuesdays mentioned and will run speedily through without change to Fall River where they are due at [illegible] p. m.

At Fall River they will connect with the boats of the Enterprise Transportation Co. line for New York where they will arrive Wednesday morning. After two days and one night in New York the excursionists will leave that city Thursday afternoon at 5 p. m., arrive in Fall River Friday morning where their car will be awaiting to bring them back to Lowell where they will arrive about noon.

This arrangement gives one an opportunity to see Coney Island and many of the great sights of the big city and to put in one night at the theatre. It is the cheapest round trip rate ever offered from this city and combines the pleasures of one of the finest of trolley trips in the most comfortable of cars and two beautiful sails on Long Island sound. The boats are first class in every respect, have excellent orchestras and everything possible will be done for the enjoyment of the excursionists.

Everyone will be entitled to berths on the boats. Staterooms will be reserved for them and can be secured with their tickets at the local office of the street railway company if desired at a cost of $1.

ARM BROKEN

FRANK GAUTHIER FELL FROM HORSE'S BACK.

Frank Gauthier, aged 15 years, residing in Tewksbury, while endeavoring to perform an equestrian stunt on the back of a horse yesterday, was thrown from the horse's back and sustained a broken arm. Dr. J. H. Roy was summoned and attended the boy.

Positively Last Offer of $5.00 Glasses For $1.00

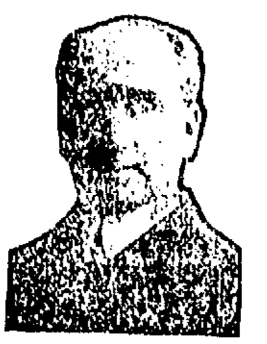

THIS OFFER Includes a GOLD SEAMLESS WIRE FRAME, Guaranteed for 10 Years. Every Frame Made by Hand to Fit Your Face.

ALSO A THOROUGH AND ACCURATE EXAMINATION OF YOUR EYESIGHT. No Better Examination Can Be Had at Any Price.

IF YOU ARE TROUBLED WITH HEADACHE If you squint, if your vision blurs, if after reading a short time you get drowsy, if you have dizzy spells, if you see double objects, or if your doctor has told you that you have vertigo, nine cases out of ten the trouble is with your eyes and can be corrected by Properly Fitted Glasses.

Two Days Only Thursday, Sept. 20 Friday, Sept. 21

OFFICE HOURS 10 a. m. until 8 p. m.

At My Lowell Office, 97 Central St., Room 11

ARTHUR F. DOW

Eyesight Specialist, 230 Washington Street, Boston.

GINTER'S MARKET

TWO DAYS' SALE: FRIDAY AND SATURDAY ONLY

Here's a story of honest price cutting that has a sincere ring of real economy. Good groceries only here, not the cheap kind bought to suit a bargain sale. We cut the price only, quality remains the same—**the best**

	Regular Retail Price	Our Sale Price
Rolled Oats—Very fine and healthful, 3 lbs	15c	10c
Shredded Wheat—Great Cereal, pkge	15c	10c
Evaporated Cream—Peerless, can	5c	3 1-2c
Pure Spices—Our Own Special Brand, the Best Black Pepper, Ginger or Mustard, 1-4's	10c	5c
Salmon—1 lb flat cans, Violet Brand, Columbia River, can	18c	13c
Tomato Ketchup—Fine New Le Roy, bottle	12c	9c
Pea Beans—Fine York State, quart	9c	5c
Preserves—Central Brand, all flavors, 1 lb jars	15c	9c
Soap—Ivory or Swift's Pride, bar	5c	3 1-2c
Rice—Good Rice, per lb **4c** New Japan Rice, lb	10c	6c
Crackers—Fancy Ginger Snaps or Soda Biscuit	8c	5c
Crackers—Fig Bars, Fruit Wheels or Honey Cookies	15c	8c

MARKET SPECIALS

Meats

	Regular Retail Price	Our Sale Price
Lamb—Very fancy forequarters Spring Lamb, lb	13c	9c
Lamb—Very fancy short legs Spring Lamb, lb	17c	14c
Frankforts—Genuine German kind, lb	13c	10c
Shoulders—Fancy smoked, clean and bright, lb	12c	9c

Vegetables and Fruits

	Regular Retail Price	Our Sale Price
Potatoes—Fancy New Hebrons, dry and mealy, pk	25c	17c
Squash—Fancy Early Fall, lb	3c	1½c
Bananas—Beautifully ripened, doz	20c	15c
Oranges — Heavy Large Fruit, doz	40c	30c

TEA AND COFFEE DEPARTMENT

Extravagance is a petty crime and you are guilty of it if you pay 60c to 70c for Teas and 35c to 40c for Coffees. We are the largest importers in New England (six stores in Boston), and direct buying and selling saves you one half.

No. 1 Teas—Imperial Garden Brand, worth $1 per lb, our price	45c
No. 2 Teas—Golden Rose Brand, worth 70c per lb, our price	35c
No. 3 Teas — Regular 50c Tea Values, our price per lb	25c
No. 4 Teas — Regular 35c Tea Values, our price per lb	20c

No. 1 Coffees—Honor Bright Brand, finest Mocha and Java Coffee, worth 50c per lb, our price	30c
No. 2 Coffees—Pride of Aden, Mocha and Java Coffee, worth 40c per lb, our price	25c
No. 3 Coffees—Golden Rose, Mocha and Java, worth 35c per lb, our price	20c
No. 4 Coffees—Blend Coffee worth 25c per lb, our price	15c

THE GINTER GROCERY COMPANY

141-143 Merrimack Street

Also 6 Boston stores. (Opposite Pollard's) LOWELL, MASS.

I promise you a quicker and more reliable delivery, standard goods, polite store service and unlimited quantities of advertised goods.

EDWARD B. CURRY, Manager.

THE LOWELL SUN

SUN BUILDING, MERRIMACK SQUARE, LOWELL, MASS.

JOHN H. HARRINGTON, PROPRIETOR.

Member of the Associated Press.

Three Dollars per Year. Twenty-five Cents per Month

The Sun receives the full day service of THE ASSOCIATED PRESS, the greatest news-gathering organization in the world. The entire service received over a leased wire, by our own operator, in our own office in The Sun building.

SWORN CIRCULATION OF THE SUN

The sworn daily average circulation of The Lowell Sun for the year 1906 was

14,829

Sworn to by John H. Harrington, proprietor, Martin H. Reidy, business manager, and Alfred Pilotte, pressman of The Sun, before me, January 1, 1906.

JOHN J. HOGAN, Notary Public.

☞ This is a larger circulation than the combined circulation of all the other daily papers in Lowell.

☞ An advertisement placed in The Sun is of more value to the advertiser than if it were inserted in all the other newspapers in Lowell, and the cost of inserting it in The Sun is about ONE-THIRD the price charged by the other papers.

The typhoon that swept Manila bay the other day was even more destructive than the onslaught of Admiral Dewey on a bright May morning some eight years ago.

The "sterilized face" is the latest term applied to the tried out expression that prevails in certain parts of New England. It is applied to the face in which there is a total absence of emotion as a result of the strenuosity of the fight for existence or for wealth.

Foster's Daily Democrat, published at Dover, N. H., was the only paper so far as we can learn that predicted Floyd's nomination. On the day preceding the convention it announced Floyd in the lead by a plurality of 68, which was not far from the actual result.

Winston Churchill did not win the gubernatorial nomination in New Hampshire but he dictated a platform of reform, some provisions of which are pretty sure to be adopted. Hereafter he will be a leading factor in New Hampshire politics. He would make a fine congressman and a good senator.

One of the worst butchers of the Russian bureaucracy was disposed of when General Trepoff was laid low. It is not given out what he died of but he was probably poisoned for the revolutionists could not get an opportunity to use a bomb on him. The Czar meantime is cruising on his yacht in Finnish waters, no doubt considering that the safest form of amusement during the present crisis.

PERILOUS WORK.

The men who tamper with jury lists or who swear falsely to hasten the naturalization of foreigners in violation of law are playing a perilous game. The penalty in such cases is sufficiently high to act as a deterrent; but those who attempt such frauds don't expect to be caught.

GILLETTE FAVORS ROOT.

Congressman Gillette asked for his preference as to a republican presidential candidate, declares for Secretary Root and says the president is out of it. But the republicans will endeavor to get President Roosevelt to accept another term, which might be considered his third.

INSURANCE RATES.

The board of trade will confer a favor upon the community if it can bring about any reduction in the insurance rates for business men. The rates were recently increased and are now too high in some places. It may seem strange that property owners in Lowell should have to pay higher rates because of the heavy loss in San Francisco, but such is the case.

WERE, WE SO BLEST.

Were we out in Ohio when boring for pure water we might strike oil and gas that would excite the jealousy of Rockefeller. This magnate was drilling a well under a building in Cleveland when at a depth of 183 feet he struck oil and gas and forthwith arranged to get as much as possible of both products to the surface. We thought we were fortunate in striking good pure water at that depth.

JUST A PRACTICE SPIN.

It is not improbable that somebody will be killed at the coming Vanderbilt cup races in New York. One of the autoists on a practice spin of 70 miles an hour the other day ran into a flock of chickens and one of them thrown into the air struck him in the face with such force that he was knocked senseless and might have been killed but for the prompt action of his riding mate in grabbing the wheel. If such things occur in the practice spins what may not happen in the race?

RESPONSIBILITY FOR THE LAWRENCE ACCIDENT.

Carelessness on the part of the boss in charge of the work at the Wood mill in Lawrence was responsible for the collapse of the steel structure which killed two men and injured ten or eleven others. A skilled foreman who paid attention to his business should foresee such danger and provide against it. Either lack of skill or neglect must be assigned as the cause of that accident and the responsibility rests on the man who had general charge of the men employed there.

SECRETARY TAFT IN CUBA.

Secretary Taft is now in Cuba and will soon have lines on the leading spirits of the revolution. Inasmuch as the leader of the revolutionists was on an American gunboat to await Taft's arrival there is reason to believe that on both sides there is a disposition to submit to arbitration. The probability is that the present government will resign. It would seem to be a necessary provision for the Cuban constitution to provide for resignations of the cabinet same as in France. Such resignations in Cuba might prevent a recurrence of the insurrection.

THE MAGNETIC POLE.

Captain Amundsen, who discovered the northwest passage claims also to have discovered the magnetic pole. It is a matter of congratulation that somebody has discovered a pole, even a magnetic pole. This pole is different in location from the north pole and unlike the north pole its location changes. Geographers place it about thirteen degrees south of the geographical pole. At the magnetic pole the magnetic needle dips at right angles, whereas, at the equator it does not dip at all. This shows the earth to be a large magnet, the poles of which are nearly, but not entirely, coincident with the real or geographical pole. It is quite likely that Captain Amundsen has found the magnetic pole and it is of considerable interest to fix its location accurately in order that its future movements may be watched. It is probable that its position is affected by the various seismic or volcanic convulsions affecting the minerals stored under the earth's surface.

SEEN AND HEARD

If you have a pet you think you don't care much about, give it away and see what you think about it.

There are a few good men who drink, but what's the good of being good and foolish.

There's no good reason why an English sparrow should be jealous of an automobile.

Most of us have our opinions about red-headed girls, and the beauty of it is we don't have to express them.

The woman who marries a man to reform him seldom does it more than once.

When a man says he can't afford it, three-quarters of the time it is something that his wife wants.

Swedish school children, under the guidance of their teachers, annually plant about [illegible] trees.

Four million palm leaf hats are exported annually from Malaga, Spain, to New York.

If a man has a modest, retiring disposition, it is no earthly use for him to think of going into politics.

The average man's conscience works hardest when somebody is looking at him.

Now that the college football season is about to open, perhaps those massacres over in Russia won't seem quite so gory.

The earliest election of which the numbers polled have been preserved is that of Lincoln, Eng., in 1147. At this 84 "voices" were cast.

For a fingernail to reach its full length, an average of seven-twelfths of an inch, from 121 to 138 days of growth are necessary.

The man who thinks that he could write jokes for the funny papers if he only cared to make the effort, generally couldn't.

The average girl likes to empty a mousetrap about as well as she likes to go fishing and put worms upon the hook.

It is not true that married women have fewer wants than single women, but they have learned as a rule to recognize the hopelessness of the situation.

In modern society you very seldom find a woman who boasts that she can do up her husband's shirts at home as well as they can do them at the laundry.

"Eddie" Maguire of the Boston Post, likewise "Freddie" Cummings of the Worcester Telegram were in Lowell yesterday. Both young men are well known and have many friends in Lowell.

Charles M. Wood of Upton has grown some corn this season that is pretty near the record for this section. He has three stalks that measure 17 feet, and a single one of them weighs 20 pounds.

When a young man has called on a young woman every evening for six months, with a dozen Sunday afternoons thrown in for good luck, don't be surprised at any time to hear that the engagement has been broken.

It is a great blow to the man who after years of practice has just got so that he can talk easily about going over to Del's when he is in New York, to find out some day that Delmonico's is no longer New York's most fashionable restaurant.

Mattuck, L. I., has just installed a new school at West Mattuck, and although there are plenty of children of the school age there, only one small pupil has, up to now, appeared at the school, and the young teacher is having quite an easy time.

An interesting incident connected with the Maine elections was the appearance at the polls of Greenleaf Parsons of Ground Nut hill. It was the first time he has cast a vote since 1861, when he voted for Abraham Lincoln. He has lived a life of contented seclusion.

An eagle measuring four feet from tip to tip swooped down on a clam bake being held at Highland lake, near Winsted, Conn., and sailed away with a lobster in its talons. The lobsters were in a pan ready to be put on the fire. While the eagle was devouring its prey in a tree a half mile away, a shot ended its life.

With Kansas, Nebraska and Oklahoma producing 152,000,000 bushels of wheat this year, an enormous flood of grain will pass through the Kansas City gateway. Ten million bushels will be used in Kansas City mills, the rest will be shipped out. It is estimated that 4000 cars will pass through Kansas City.

In Athens, Ga., there is an old oak tree at least 200 years old which bears the distinction of owning the land upon which it stands. This tree stands on land that formerly belonged to Col. William H. Jackson. He was so fond of the tree that when he died, a deed was found that deeded the tree to itself.

A Boston man has a summer home in Norwich, Conn., and there he keeps bees. Some way, this summer, they found a hole in the wall of the house, and proceeded to hive between two partitions. Now the space between the walls is filled with honey, presumably, but it is found impossible to get the honey without first tearing down the house.

Alfred W. Norton, who has the distinction of being the oldest employe in term of service of any in the mill at Huntington, was allowed a day off the other day at full pay, and might have taken more if he had wished, in order to celebrate, as it was, Sept. 16, 1866, that he came from England to this country and entered the employ of Chapin & Gould, where he has passed the last 40 years of his life.

This is the sad season of the year, yet it is the most delightful of all the seasons. It seems too bad to see the cottagers moving in from the summer resorts, Willow Dale for instance, and losing the very best part of the year. Such days and nights as we have had thus far this month are certainly admirable. Soon the foliage will take on the colors that defy the artist's brush and while the mornings may seem a little cold betimes the absence of the flies and mosquitoes more than makes up for the chill of the morn. Yes, September is the month of months in the country.

A few mornings ago a store clerk on his way to work saw a horse wandering aimlessly about the street. It occurred to him that the horse was lost and he notified a policeman. The latter sent the horse to a stable. About an hour later the clerk called at the police station, and after some humming and hawing said: "If nobody calls for that horse he will belong to me, won't he?"

"Yes," replied the deputy.

"It looks to me as if that horse came a long distance and there's a chance that he will not be claimed," said the clerk.

"That's so," said the deputy, and while they were talking the owner of the horse walked in. It's a good deal for the finder of a horse to expect that the animal will not be claimed.

Old theatre goers in this city are much interested in the production of "Captain Swift" at the Academy of Music, in which the late Maurice Barrymore achieved his greatest success by reason of the fact that Barrymore played his first professional engagement in America in Huntington hall, in this city. Barrymore had just come to America and he had with him more talent than money or wardrobe and in fact looked very much like a barnstormer. In those days the late Dr. Thompson of Moxie fame used to put on shows with local companies and it was for a week's production of one of these plays that Barrymore was engaged. He came here recommended by Mrs. Thomas Barry and he played here one week. The late Roger J. Lang, the well-known druggist, was stage manager, and in after years he used to make the good natured boast that he bossed Maurice Barrymore in his first American engagement. Barrymore made good and was ever afterward a favorite with Lowell theatre goers. Those who have seen Mr. DeBeyn play the part at the Academy aver that he is the logical successor of Barrymore.

REFORM MIS-SPELLING.

Among our most enlightened here,
Ar men who make their meaning clear
By use of much hot atmosphere.

They aim, forsooth! with treatment scurvy,
To turn our lauggwidge topsy-turvy—
Sum say their efforts ar most "nervy."

There fu xamples here wil show,
To what xtremes our savants go
In dealing out this special woe.

Sum simple words incongruous seem,
For when "reformed" they look so lean
We feel we're waking from a dream.

Superfluous letters ar taboo;
It's rong to think they do look crude
When Brander Matthews says they're good.

Wile to his dictum do we bow—
Who knows it all?—yet, yet sumhow,
It's hard to always trail the plow.

What tho we must re-learn to spel
The words "reformed"? They look like—wel,
'Tis understood we dare not tel.

Enuf is said! Cum let's agre,
Since Roosevelt spels fonetikly
The peopul must wel, wate and sy.

ENVOY.

Be cautious now. Avoid all sham.
Don't ridicule—do be a clam
If not super grammaticam.

—J. LAW REDMAN.

Some faint conception of the great destruction of eggs and young fishes and of the comparatively limited number of them to attain full growth may be formed from the statements of those who have made study of fish productivity. Thus the great English naturalist, Buffon, made a careful investigation of the number of eggs produced by a female herring and on that basis calculated the increase for twenty years. His conclusion was that the increase of a single pair of herring, if all reached maturity, would in a score of years amount to a mass as large as our earth.

Without going extensively into the figures of those who have made a study of this subject it is only necessary to remember that the herring is a comparatively small fish, and that some of the larger species are almost equally prolific. Thus 10,000,000 eggs have been found in a female codfish, and it is stated that one will produce not less than 45,000,000 young in a single season. The eggs in a female eel were counted, and the number was ascertained to be about 10,000,000. Other common fishes, while not so prolific as these, are enough so to make us wonder just how long all the waters of the earth would contain the fishes if all the eggs that are spawned should reach maturity. The seas and the oceans and the rivers would soon become impassable, and we suppose the end of the world, as far as man is concerned, would arrive.

Fortunately for humanity, from the moment the egg is laid its enemies are ready for it. The eggs are eagerly seized and devoured, and the young fishes fare no better. Numerous natural enemies of the finny tribe follow the mothers, or lie in wait for eggs and young, so that but few reach maturity, compared with the incalculable number that are brought into the world. Valuable as all fishes are for human food it is fortunate that man is not the only animal that feeds on them.—Mobile Register.

BROKEN SKULL

PROVIDENCE MAN DEAD AND ANOTHER ARRESTED.

PROVIDENCE, Sept. 20.—Peter J. O'Rourke, a blacksmith, was arrested yesterday charged with manslaughter in causing the death of Thomas Winters, a hod-carrier, aged 40. The men quarreled at Winters' home, and it is alleged that the blacksmith struck Winters, who collapsed immediately and died within a few minutes. Death was caused by a fracture of the skull.

O'Rourke maintains that he merely pushed Winters, but witnesses of the encounter say that a blow was struck. The prisoner will be arraigned today.

FIST FIGHT

WOMEN SETTLE DISPUTE IN BATTLE TO FINISH.

BRAZIL, Ind., Sept. 20.—Mrs. Cora McKenna and Mrs. Sarah Foster had been quarreling and nagging each other for many weeks, and several times have appeared in court charging each other with assault and battery. The husbands, grown weary of the quarrels, Tuesday night agreed to take them to a field nearby and let them fight to a finish.

It was arranged that they should engage in a straight, stand-up, knock-down bout, according to the rules of the prize ring. They dressed for the contest and for many rounds adhered to the rules, but finally they got mad and the affair ended in a rough-and-tumble scrimmage, the husbands participating.

Mrs. Foster dealt the blow that put her antagonist down and out. The latter's husband then seeing his wife with a black eye, struck Mrs. Foster. Yesterday all the parties were arrested and put under bonds to appear when the women's wounds are healed.

PUTNAM & SON CO.

166 CENTRAL STREET

Our Boys' Shoe Department

Opened within the week, is a complete shoe shop for boys, filled with carefully chosen stylish shoes. Mr. John F. Flynn, for many years with Messrs. O'Sullivan Bros., conducts our shoe business, and it is his purpose to sell only those shoes that will give complete and satisfactory service, and in shapes those only that will fit the boys' foot properly. No poor shoes—but good shoes for boys for less than you have been paying for them.

For $1.25 Little Boys' Shoes. Sizes 8 to 13; far better than you've seen for this price. Made from Angora calf, double stitched throughout and with double leather back stays that keep the shoe from ripping. Extra heavy leather soles and low broad heels $1.25

For $1.50 OUR LEADER and the best boys' shoe that can be had for the price. Satin calfskin bals—full double stitched, with leather back stays inside and out; good sturdy double soles; sizes 2 to 5½, and as good a shoe as you can find elsewhere for $1.75. OUR LEADER $1.50

For $1.75 Boys' Heavy Wax Calfskin Lace Bals, with double stitched uppers, double back stays and heavy solid leather soles; also boys' seamless heavy calfskin lace, the never rip kind—with strong double soles; made to stand hard wear. Sizes 2 to 5½ $1.75

For $2.00 Boys' Waterproof Puritan Calfskin Lace Bal, with double back stays and heavy, and heavy solid leather waterproofed double soles. A splendid serviceable shoe. Also boys' chrome calfskin lace bluchers and bals, handsomely finished, and with heavy oak tanned leather soles and double back stays. Sizes 2 to 5½. $2.00

For $2.50 and $3.00 Boys' Shoes, made on mannish lasts—stylish, dressy and splendid wearing shoes, in all of the most desirable leathers. Patent calfskin, chrome calf and gun metal finish calf. Lace bluchers and bals, with heavy genuine oak tanned soles. The handsomest and most durable shoes for boys shown in Lowell, and as good in quality as you have been buying for fifty cents and a dollar a pair more than we ask. Sizes 2 to 5½ .... $2.50 and $3.00

TILL "TAPPER"

Sent to the House of Correction

BOSTON, Sept. 20.—James McCabe, an alleged "till tapper" and sneak thief, failed to prove an alibi when he was on trial before a jury in the superior criminal court yesterday on an indictment alleging larceny in two counts, and was convicted, being sentenced to the house of correction for a term of two years by Judge Bond.

According to Asst. Dist. Atty. Dwyer, McCabe is quite skilful in the till tapping line and his alleged confederate, who is still at liberty, is equally clever, the prosecutor says. June 5 the pair stole $28 from John Oddo and on July 11 $100 from William Sweet, storekeepers.

Mr. Dwyer said that the men used a new method in their work. McCabe would enter a store to have bills changed and then purchase a temperance drink. While McCabe was leisurely sipping the beverage the second man would enter the store representing himself as a city inspector and ask the proprietor to come outside for the purpose of examining places where excavations, he claimed, were to be made. While the proprietor would go out with the second man, McCabe would get next to the till and then make his exit by the rear door.

After Oddo had been victimized he chased McCabe through a rear door, overtaking him on Massachusetts avenue, where he had met his pal who had left by the front door. Oddo accused McCabe of stealing his money, a crowd collected and in the excitement McCabe got away and boarded a car, but was still pursued by Oddo, who was forced to give up the chase.

Later when McCabe was arrested in Troy, Oddo went there and identified him. A few days before Oddo was robbed, McCabe, according to records, was arrested for thieving in Brooklyn and jumped his bail.

HAS RESIGNED

O'DONOVAN ROSSA LEAVES CORK COUNTY COUNCIL.

CORK, Sept. 20.—O'Donovan Rossa, who arrived here Tuesday, attended a meeting yesterday of the Cork county council. Mr. Rossa said he had come to personally tender his resignation of the position he held under the council. He expressed his appreciation of the act of Cork's great representative body in providing an engagement for him.

The resignation was accepted, and Mr. Rossa will sail for New York today on board the steamer Merion.

BRIGHTON COURSE

STUDENTS FOR PRIESTHOOD MUST SPEND SIX YEARS AT SEMINARY.

This year's entering class of the Brighton Seminary will be compelled to pursue a course of study extending through a period of six years, this plan being a reversion to the former custom, recommended by a propaganda just issued at Rome and now in the hands of Archbishop Williams. After a conference between the archbishop and the seminary faculty it was decided to adopt the change at once.

The period formerly required covered less than five years, and was made in order to supply the dearth of priests which existed in this country some few years ago, when a cut was made in the course. The propaganda now believes that there is no unusual lack of priests, and the normal demand can now be met by students who are ordained at the end of a six years' course. During the past few years the average course has been 4½ years.

Those students who have concluded their course in theology will be ordained under the former custom in 5½ years.

KILLED BY SON

Insane Lad Attacked His Father

WATERTOWN, Sept. 20.—Kirkos Choolgian, who was murderously assaulted yesterday by his son, Sarkis Choolgian, at the Hood rubber works in East Watertown, died last night at the Cambridge hospital.

Choolgian's death was brought about by his refusal to give his son $400 that he had in his possession.

The old man never regained consciousness, the skull being fractured.

The father and son have lived in East Watertown several years. The rest of the family is in Armenia, although the elder Choolgian has two brothers in this town and one in Dorchester.

The police were notified of the assault and took the son to the station house, where the authorities say he is insane.

He will be arraigned in the Waltham district court today on a charge of murder.

The prisoner is but 21 years old. For two or three years past he has been confined in an asylum for the insane.

Less than a year ago the father, against the advice of friends, obtained the young man's release.

The man always had a mania for money.

For the past three or four days Sarkis has been extremely nervous, and his old mania for money returned.

Yesterday he demanded $400. He became greatly enraged and grabbing an iron bar dealt the old man two terrific blows upon the head, knocking him senseless at his feet.

UNKNOWN MAN

SAID MISSING LAWRENCE GIRL WAS IN BOSTON.

LAWRENCE, Sept. 20.—A man, who said he was a reporter and was talking from Boston, called up police headquarters last evening and said he wanted to tell the officers something about Ethel Smith, 16 years old, of 40 Holly street, who disappeared from her home last Friday night.

The man doing the talking said he had found the girl working in a restaurant on Washington street, Boston, and while he declined to tell the address, said his object in telephoning to the police here was to have them notify the girl's mother that she was all right and had come to no harm. Then he rang off.

Ethel Smith left home Friday of last week, after she had lost her position here, and the police say she threatened to kill herself. Her mother asked them to try and find her. The girl is tall and slight of build. She wore a red skirt, a white waist and a dark blue cap when she left home.

EPWORTH LEAGUE.

The members of the Epworth league of St. Paul's church were given the freedom of the home of Mr. and Mrs. Clark Gildden, 1255 Middlesex street, last night and a fine time was enjoyed, and an excellent entertainment was carried out. Those in charge were Mr. Abel R. Campbell, Miss Florence Holgate, Miss Lottie Macrae, Mr. Walter Cleworth and Mr. and Mrs. Gildden, to whom a hearty vote of thanks was passed by the company. Rumors are in the air of further good times under the auspices of the league.

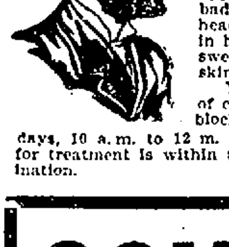

FREE THIS MONTH

DR. TEMPLE and associates will give consultation all this month free of charge. All those who are sick are invited to take advantage of this offer and learn their true physical condition.

Dr. TEMPLE and associates cure pains in the side, back, under shoulder blade, smothering sensations, palpitation of the heart, tired feeling in the morning, poor appetite, coated tongue, blotches, or pimples on the face, bad taste in the mouth, roaring, buzzing sounds in the head, bad memory, sour, sick or bloated stomach, pains in head, dizziness, headache, restlessness at night, night sweats, bad dreams, feeling of fear, stiffness of limbs, skin troubles and all blood disorders.

You can consult with Dr. Temple and associates—free of charge—at their office, 97 Central street, Mansur block, every day, 10 to 12, 2 to 5; evenings, 7 to 8. Sundays, 10 a. m. to 12 m. Office closed Wednesdays, this month. The price for treatment is within the reach of all, payable as able. Free X-Ray Examination.

COKE-$4.50

Horne Coal Company

On presentation of this coupon and 59c at our store the holder will be entitled to a

Fountain Pen

Fully guaranteed Regular price $1

Geo. H. Wood

137 to 151 Central Street.

DUNBAR AND AMES

Roasted Each Other at Their Rallies

Dunbar Held Forth in Lawrence While Ames Was at Highland Club — J. Henry Collins Holds Rally—Other Political Notes of Interest

Messrs. Dunbar and Ames both held enthusiastic rallies last evening at which both became more or less personal in their remarks about the other. The Dunbar rally was held in Lawrence while the Ames followers gathered at the Highland club.

THE DUNBAR RALLY.

The Dunbar rally was held in city hall, Lawrence, with an attendance of 1200 enthusiastic voters. Congressman Knox presided over the gathering and the speakers were Mr. Dunbar, Speaker Cole and Edward J. Ryan, president of the Boston Blacksmiths' Union. Mr. Dunbar received an ovation as he arose to speak and he devoted a good portion of his time to an explanation of the mill situation and the needs of the district.

He spoke of certain statements in the bill-board advertising which the present congressman had made and suggested that these attacks had done little to benefit the voters of the Fifth Massachusetts district.

He referred to a recent attack made by his opponent upon Mr. Wm. M. Wood of the American Woolen Co. as indicative of the assaults which have been made upon each person who has identified himself with Mr. Dunbar's candidacy.

In closing Mr. Dunbar asked the support of his hearers if, after weighing the the facts before them, they felt that he could, as their representative, be of service to them in the halls of congress.

The next speaker was Mr. Edward J. Ryan, president of the Boston Blacksmiths' union, who spoke of his efforts to obtain Congressman Ames's vote against the removal of large industries from the Charlestown navy yard. He spoke of the [illegible] in which he was received by the congressman, and stated that from the manner and conduct he did not consider him a fit man to represent a district of working people.

Hon. John N. Cole was most enthusiastically received. The first part of his speech he devoted to a refutation of charges as to his labor record made by certain Lawrence newspapers.

He then replied to certain attacks made by Congressman Ames upon him, especially the statement that he had not obtained a majority of the republican votes in his town the last time he was a candidate for office. He read the returns of the last four elections, in order to prove that he had always run ahead of the republican candidate for governor.

In closing he gave his reasons for supporting Mr. Dunbar for this nomination, saying that he considered him the better fitted of the two candidates, on account of his training and knowledge of the needs of the people.

After the meeting Mr. Dunbar held an informal reception and a large part of the audience took advantage of an opportunity to greet the candidate.

THE AMES RALLY.

At the Ames rally at the Highland club at which about 500 turned out Congressman Ames did all the talking himself and he talked at length. He reviewed his own record in congress and paid his respects to Mr. Dunbar, Col. Chadwick and Speaker Cole while he also read what Mr. Dunbar said about him two years ago when he nominated him for a second term. He made the charge that Mr. Dunbar had bought up all the republican newspapers in the district, saying: "It is a significant fact that there does not stand in this district today a single republican newspaper which supports the candidacy of a man who has represented this great district in congress during the past two terms."

It is significant. It is true, and I should think that my opponent would be ashamed of having brought it about through the use of money and his corporation influences.

Before he announced his candidacy, before I returned from Washington, after he had promised he would not run against me, he bought the support of every republican paper that was purchasable in the district. And now he gives to you as a reason why I don't deserve to be renominated because no paper is supporting my candidacy.

Speaking of his own labor record the congressman said:

Before the political pin feathers started upon my opponent, before he dreamt even of being a delegate to a convention, I pledged myself to make every endeavor to move every obstacle possible from the road of a national eight-hour law so that our citizens of Lowell and of Lawrence, the operatives who work in the mills under the best and wisest safeguards of any state in the union, would not be compelled to compete with longer hours and unsanitary conditions in other states. I am as ready now as ever, I am even more anxious to accomplish this, but evidently my opponent is such a great lawyer that he does not seem to be aware of such a thing as the constitution of the United States. I ask my opponent and I hope he does not send in a bill for his legal opinion,—if he believes that if congress passed a bill compelling all employes to work only eight hours per day (except in the District of Columbia and the territories and islands of the United States), if he believes it would be constitutional or possible of enforcement? The only possible way to secure the national eight-hour law, so much needed and desired is to get the several states to agree to an amendment to the constitution.

In regard to his record in congress Col. Ames showed what he had done for the Grand Army, the J. C. Ayer and C. I. Hood Cos., the International Paper company of Lawrence, the vestibule bill, the insurance measure he introduced and other measures and in conclusion he said:

That he was ashamed, as every good republican ought to be, to have to descend to personalities in this campaign. But his opponent had not only raised no issues, nor would he discuss them, and his attacks and the false representations made by him and his advocates and papers made a verbal answer necessary as the republican press is not with him. So long as the people of the district, uninfluenced by corporation pressure, free to vote and to talk as their conscience may dictate were allowed to register their will, to exercise their sovereign rights, he will be content with their decision, whatever it may be.

The Dunbar-Ames controversy is fast getting down to a personal fight though each declares that he desires no personalities. Even the side lights are getting mixed up and the democrats who have had troubles of this nature in the past are enjoying the fun hugely. The longer they go it the better for Hon. Joseph J. Flynn.

Several bets on the Dunbar-Ames contest were made down town yesterday, all at even money. The betting will probably be brisk as there is great confidence on both sides. The caucuses will be held next Tuesday. Find out where you vote between now and Tuesday as some will vote in new polling places as the result of the redistricting, for instance the ward seven voters who formerly went to the corner of Fletcher and Willie streets to vote will go this year to the corner of Pawtucket and School streets, while a great many will find themselves in different wards from those in which they voted last year.

WOODBURY FOR SENATOR.

F. "Mel" Woodbury of Pelham is a candidate for senator against Charles H. Morse of Nashua in the 20th New Hampshire district.

CONVENTION DATES.

Thus far dates have been assigned for the following republican conventions:

Eighth congressional district, Wednesday, Oct. 3, 4 p. m., Inman square, Somerville.

Sixth councillor district, Thursday, Oct. 4, 11 a. m., Wesleyan hall, Boston.

Middlesex county, Tuesday, Oct. 2, 10.30 a. m., Odd Fellows hall, Lowell.

Essex county, Tuesday, Oct. 2, 10.30 a. m., town hall, Danvers.

Norfolk county, Wednesday, Oct. 3, 11 a. m., Wesleyan hall, Boston.

First Norfolk senatorial district, Monday, Oct. 1 8 p. m., Wesleyan hall, Boston.

Third Middlesex senatorial district, Monday, Oct. 1, 4.30 p. m., Citizens' building, Somerville.

Third Worcester senatorial district, Tuesday, Oct. 2, 1 p. m., city hall, Fitchburg.

CAN'T SEE PAPERS.

John L. Hunt will not see John McManmon's nomination papers for while he was seeking the aid of District Attorney Sanderson, Secretary McCluskey had recourse to the office of Attorney General Dana Malone and the latter has informed him that his position in refusing to allow Mr. Hunt to see the papers is clear. Mr. Hunt quoted a section of the statute in relation to the matter, but it was shown that the section he quoted referred only to Boston and not to other parts of the state.

J. HENRY COLLINS' RALLY.

J. Henry Collins, republican candidate for senator held a rally in Plain street hall last evening at which Arthur Drewett presided. The speakers were Mr. Alexander Ray and Mr. Collins. The latter spoke of Senator Hilton's record and referred to his attitude on the overseers and poundkeepers' bill.

GOING TO WHITNEY.

It is understood that quite a number of the men selected as Moran delegates consider all pledges off now that Hon. Henry M. Whitney is in the contest. They state that when they allowed the use of their names it was understood that Mr. Whitney wouldn't be a candidate. Now that he is a candidate they are desirous of supporting him.

WILL OPEN HEADQUARTERS.

Hon. Joseph J. Flynn of Lawrence was in this city today and announced that he is receiving great encouragement on all sides in his congressional canvass. Mr. Flynn announced that he will open headquarters in this city in a few days and will work in conjunction with the democratic city committee.

SCOTTISH RITE

Masons Honor a Lowell Man

BOSTON, Sept. 20.—At yesterday's session of the supreme council of the A. A. S. rite, Horace A. Irvin of Dayton, O., was elected an active member ad litem, and was crowned as such together with George W. Kendrick, Jr., of Philadelphia and Frank S. Harmon of Akron, O. This brings the total membership up to 50, which is larger than in many years.

Of the "Old Guard" of 57 active members of the supreme council at the time of the union of the two bodies in 1867, there are only five now surviving. The roll of the full list is always called at annual meetings, and this was done with great solemnity yesterday morning. The responses showed the presence of Sovereign Grand Commander Henry L. Palmer of Milwaukee, Grand Lieut. Commander Samuel C. Lawrence of Medford, William P. Preble of New York and Abraham T. Metcalf of Battle Creek, Mich. The only other survivor is Walter A. Stevens of Chicago, whose feeble health prevented his attendance.

The following officers were elected: Henry L. Palmer of Milwaukee, Wis., sovereign grand commander; Samuel C. Lawrence of Medford, grand lieutenant commander; John C. Smith of Chicago, grand minister of state.

Deputies William C. Smith of Bangor for Maine, George W. Currier of Nashua for New Hampshire, Marsh O. Perkins of Windsor for Vermont, Chas. C. Hutchinson of Lowell for Massachusetts, George H. Kenyon of Providence for Rhode Island, Charles L. Hubbard of Norwich for Connecticut, William Homan of New York for New York, Robert A. Shirrefs of Elizabeth for New Jersey, James Isaac Buchanan of Pittsburg for Pennsylvania, Barton Smith for Ohio, Hugh McCurdy of Corunna for Michigan, William D. Geake of Fort Wayne for Indiana, Amos Pettibone of Chicago for Illinois and Thomas E. Balding of Milwaukee for Wisconsin.

Newton D. Arnold of Providence, grand treasurer general; James H. Codding of Towanda, Penn., grand secretary general; Charles C. Hutchinson of Lowell, grand keeper of the archives; Thos. E. Balding of Milwaukee, grand master of ceremonies; Robert A. Shirrefs of Elizabeth, N. J., grand marshal general; William Geake of Fort Wayne, Ind., grand standard bearer; George O. Tyler of Burlington, Vt., grand captain of the guard.

All the above were re-elections except in the cases of the grand marshal general and the deputy for Ohio, which were left vacant by Robert E. Patterson of Philadelphia and Barton S. Babcock, both deceased.

The sudden death of Col. William P. Finch of Maine, an active member, was recognized by the council, and appropriate resolutions, expressing sorrow at the loss and sympathy with the family, were passed.

At the close of the afternoon session a party of about 75 consisting of active and honorary members of the supreme council, with their wives, were taken in special trolley cars to Revere beach, where they were served with a shore dinner as guests of the Boston bodies of Scottish Rite Masonry.

The affair was entirely informal, there being no speeches on the occasion. The dinner was followed by a dance, which was enjoyed until a late hour.

HOUSE WRECKED

Two Persons Injured by Explosion

BOSTON, Sept. 20.—In a gunpowder explosion that wrecked the two upper floors of a lodging house at 321 Harrison avenue yesterday afternoon, Freeman Barnes, 71, a locksmith, while experimenting on explosives to perfect an expected invention, was terribly burned, and Mrs. Ada Greene, who lodged in the next room, was rendered unconscious by the shock.

It is believed Barnes' injuries will prove fatal.

From immediate death Barnes was rescued by Ladderman James Mahoney after a thrilling battle against smoke, and from the flames that quickly spread, Mrs. Greene was rescued by Ladderman Patrick Malone after a brave struggle.

The Rev. Fr. Pasquale Di Milia, of the Italian Catholic church, risked death amid flames and smoke to administer the last rites to any whom he thought might need them, and assisted in the work of rescue.

In a corner of the ruins of Barnes' former room, four cans of gunpowder and several boxes of cartridges, untouched, were found. Had these also exploded the whole block might have been wiped away.

Soon after being carried down, Barnes, his face blistered from burns and his clothes half burned off, recovered consciousness temporarily. To Captain Peter Walsh of ladder 3, his words were: "I had a lot of powder, but no matches, and I don't see what could have caused the explosion." Questions were then addressed to him, but he could answer no more.

IS GUILTY

SENATOR LOVITT CONVICTED BY A JURY.

YARMOUTH, N. S., Sept. 20.—The Hon. John Lovitt of this city, Canadian senator and a leading member of the liberal party in Nova Scotia, was found guilty of making false returns regarding the condition of the Bank of Yarmouth, of which he was president, to the Canadian government, by a jury in the supreme court yesterday. Senator Lovitt immediately appealed and sentence was deferred.

Senator Lovitt is one of the wealthiest men in the province. The Bank of Yarmouth closed its doors March 6, 1905.

GRAFT CHARGE

Lawrence Has Its Innings With Grand Jury

LAWRENCE, Sept. 20.—A sensation was sprung by Dist. Atty. Peters in this city yesterday when he summoned before the grand jury a large number of former and present city officials. All the witnesses were directed to maintain absolute secrecy as to the nature of the inquiry, and the district attorney declined to state what he is investigating.

It is understood that the matter which is being probed is the proceedings in the joint convention of the city council in January, 1905, with special reference to the election of a city treasurer and an assessor. The reason for the sudden taking up of the affair at this late date is attributed to statements which were alleged to have been made at the recent outing of the Lawrence and Boston city governments.

Among the witnesses who appeared before the grand jury were Mayor John P. Kane, Alderman John P. O'Brien, Councilman M. A. Scanlon, ex-Alderman M. F. Cronin, ex-Councilman Frank A. Sullivan, Supt. Patrick J. Hennessey of the public property department, City Clerk Cornelius J. Corcoran, and ex-City Treasurer Daniel F. Murray.

Lowell, Thursday, Sept. 20, 1906

A. G. POLLARD & CO.

The Store for Thrifty People

Our Two Basement Sales Are Drawing Hosts of Bargain Seekers Down the Stairs.

White Quilts at Half and Less the Usual Prices

As usual this Annual Sale of Slightly Imperfect Bedspreads affords the prudent housekeeper a chance to "save money." For years we have held these special sales at spring and fall, offering the accumulation of one of the biggest mills in New England at a big discount.

There's a goodly number of patterns to choose from at either of the following prices:

Honey Comb Quilts, regular price 62c, only ....49c Each

Crochet Quilts, regular price 75c, only ....59c Each

Toilet Crochet Quilts, regular price $1.00, only......69c Each

Toilet Crochet Quilts, regular price $1.25 and $1.50, only 79c Each

Heavy Crochet Quilts, regular price $2.00 and $2.50, only 98c Each

Marseilles and Satin Quilts, regular price $3.00 and $3.50, only $1.49 Each

Marseilles and Satin Quilts, regular price $4.00 and $4.50, only ....$1.98 Each

Marseilles and Satin Quilts, regular price $5.00 and $6.00, only ....$2.49 Each

PALMER STREET BASEMENT

Articles for the Kitchen or General Household 19c Each

The above announcement carries with it thoughts of some of the greatest bargains ever offered in Lowell. Since Monday with three times as many clerks as usual and a double delivery force we have been trying to keep up our reputation of best service and prompt delivery. The "selling service" has been nearly up to the standard but our deliveries have been sadly off. Please be patient. Every bundle will be delivered this week.

Knife Trays—Solid oak, nicely varnished, has round corners with shaped handle. Always sold for 30c 19c

Dish Drainers—Folding Dish Drainers. A 25c value for 19c

Soap—"Tar Glycerine" and "Fairy" Toilet Soaps. Regular price 5c cake. During this sale, 5 cakes for.......... 19c

Wash Boards—Full size and made from clear stock with zinc scrubbing surface.... 19c

Toilet Paper—Of good quality and size, 400 sheets to package. 7 packages for 19c

House or Clock Shelf—Made from hard wood, antique oak finish, with beaded brass edge shelf. Every housekeeper should have one. Would be cheap at 35c. For this sale 19c

Sham Holders—Extension style, fitting either single or double bed. Bracket screws to back of headboard leaving no objectionable holes or marks. 19c Each

Lunch Boxes—Well made from good quality of tin. Has strong riveted handle. Nicely japanned .... 19c Each

Tin Pails—8 qt. size with cover and wood handles....19c Each

Suds Dippers—Grey enameled, 4 qt. size. Each............ 19c

Tea or Serving Trays—Twenty inches long, japanned with pretty leaf border. Worth 30c 19c

Preserving Kettles—Grey enameled, 5 qt. size, with strong bail, pouring lip and handle. Worth 30c each........... 19c

Lot 1—A large assortment of Decorated China as follows—8 and 9 inch Bakers or open Vegetable Dishes, Cake Plates, Celery Trays, Large Meat Platters, Pitchers, 8 and 9 inch Newports, Sauce or Gravy Boats, Sauce Ladles, Spoon Holders, Sugar Bowls, Individual Teapots, etc. Your choice for ....19c Each

Lot 2—Decorated China, Meat Platters, 3 sizes, Milk and Cream Pitchers, 7 inch Nappies, Olive Dishes, Pickles, Individual Creams, Large Bowls, Oyster Bowls, etc., etc., 2 Pieces for 19c

Lot 3—Decorated China, 3, 4 and 5 inch Bakers, Bowls (2 sizes), Oyster Bowls (2 sizes), Bone Dishes, 3, 4, 5 and 6 inch Platters, Egg Cups, Individual Creamers, 7 inch Plates, Flat, Deep and Coupe Soups, Teacups and Saucers....3 for 19c

Lot 4—Decorated China, Oatmeals, 6 inch Plates, 6 inch Coupe Soups, etc.....4 for 19c 6 inch Decorated Plates, 5 for 19c

MERRIMACK STREET BASEMENT

Bon Ami

The Best Scouring Soap Made

A Scouring Soap
A Metal Polish
A Glass Cleaner

Letter to G. H. JENNISON, Lowell, Mass.:

Dear Sir: Some people get disappointed in painting; it doesn't come out as they thought it would.

C. H. Edwards, of Edwards & Broughton, printers, Raleigh, N. C., painted his house Devoe three years ago; he had used 30 gallons paste paint before and bought 30 gallons Devoe. Had 16 left.

Paste paint is extra-thick with-whitewash.

Mayor W. W. Carroll, Monticello, Florida, says: "My painter said it would take 35 gallons to paint my house; it took 20 gallons Devoe. His house is the best paint job in town; and he says Devoe is the whitest white of all white paints."

Jones & Rodgers bought 5 gallons Devoe to prime Mr. Pratt's house at Merkel, Texas. It painted two coats.

The reason for nobody guessing little-enough Devoe is: they learned in a bad school; other paints.

Yours truly,

F. W. DEVOE & CO.

P. S.—The Adams Hardware and Paint Co. sell our paint.

PRESERVING NECESSITIES

PURE PARAFFINE WAX - - - - 15c lb

Assorted Sizes in Jar and Bottle Corks

C. B. COBURN CO., 63 Market Street

Quality Style

WOMEN

Who Make Purchases at our Anniversary Sale Friday or Saturday, gain the advantage of choosing from unusual quantities of new Merchandise at prices that will not be matched again this season—Fresh, complete stocks that are not picked over.

REMEMBER—First Pick Is Important

Everybody Is Welcome Friday or Saturday, whether inclined to purchase or not—Come and view our remodeled and improved store—Stroll through our beautiful second floor—Enjoy the music and view the assemblage of correct styles in ladies' and misses' wearing apparel for the ensuing season.

We Thank You for the support you have given us the past two years and we promise in the future as in the past the primary aim of this store will be to sell you a first class quality of merchandise at fair prices with satisfaction guaranteed

See Tomorrow's Papers for Price Quotations
In Our Anniversary Sale . . .

Fair Prices Satisfaction Guaranteed

O'Donnell Dry Goods Co.

Cuba's Guardia Rural and Her Insurrectos

Cause of the Present Unrest In President Palma's Island---The Revolution Habit a Hard One to Cure

THE Cubans are used to insurrections. They got the revolution habit during the years when Spain ruled the Pearl of the Antilles, and it is hard to shake it off, they find, now that the destiny of the island is in their own hands. For four years and more after the evacuation of the island by Americans and the setting up of the independent government things went along pretty well. Only an occasional insurrecto appeared, and the excitement incident to his capture hardly caused a ripple on the smooth sea over which President Palma's ship of state was sailing. But bitterness between the "outs" and the "ins" grew in intensity. A year ago the Moderates, who held the most of the offices, named Senor T. Estrada Palma to succeed himself as president, and the Liberals nominated General Jose Miguel Gomez as their candidate for the chief executive office. General Gomez did not stay in the field long. He claimed that President Palma's government had got things so fixed that a fair election would not be held, and rather than remain a candidate under such circumstances he decided to resign the nomination. The Liberals put nobody in his place, and Palma had a walkover for re-election. Since that time discontent on the part of the Liberals has increased, and it is hard for the Latin-American type of politician to confine his course in political matters to words alone. It is second nature with him to draw the sword or the pistol or, in case of the Cuban, the machete. Hence the appearance recently of bands of men in open insurrection against the government at Havana.

Cuba has no large standing army. It has been about all the young republic could do to pay the pensions asked by the veterans of the wars waged against Spanish domination. To satisfy the somewhat extravagant claims of the ex-insurrectos and pay for the maintenance of a large military force also would have strained the resources of the new government too much. When the Americans took their hands off and left the Cubans to manage things in the island themselves the task of maintaining order was intrusted to the police of the different cities and to a small force of hard riders and ready fighters called the guardia rural, or rural guard. Recently a decree was issued for the purpose of raising this force to the number of 4,000. President Palma also called for recruits for a volunteer army to aid him in putting down the insurrectionary bands. The guards are organized somewhat on the plan of the famous Texas rangers. It is not so important in Cuba to be well up on military science, as taught in the war colleges, as it is to understand the peculiar variety of fighting that has prevailed in insurgent warfare in this island from time immemorial. It is this type of fighting which has recently been witnessed. It has been accompanied by the raiding of plantations and the overawing of the country people much as in the old days when the fighting was between Cubans and Spaniards. The rural guards contain many callow youths, but the older members have had some experience in suppressing insurrectos, though previously the performance of their task has been easier than in the recent fighting. On one occasion about three years ago they were called on to put down what in "the States" was termed a "revolution." Four men who had the insurrection habit took to the highways and announced that they were going to revolt. A detachment of the guard started out after them, and the next day brought three "revolutionists" into town dead. The fourth came in that evening and surrendered, and the revolution was then over.

The negro leader, Quentin Banderas, who was killed by the rural guards soon after the recent troubles broke out, was a type of a certain kind of insurrecto. Generals in Cuba are thicker than colonels in Kentucky, and, of course, Banderas was a general. He was a full blooded negro and was born a slave about sixty years ago. When the standard of revolt was raised against Spain in 1868 Banderas took to the woods with many other slaves and joined the Dominican leader Modesto Diaz in his successful assault on the Spaniards at Bayamo. He showed such courage and capacity for leadership that he was given various commands, and by the close of the Ten Years' war had risen to the rank of colonel in the insurgent army. When the insurrectionary standard was raised again in 1895 he was one of the first to join Maximo Gomez and Antonio Maceo. He figured conspicuously in the warfare that followed, but was not as pure a type of patriot as the leaders just mentioned. Many deeds of pillage and outrage were attributed to him, whether wrongly or no. But when freedom was won he was one of the first to claim a share of the spoils, and he went into the Cuban house of representatives one morning about four years ago and announced that if the revolutionary veterans were not paid off at once he would take to the morasses and raise another insurgent army.

Yielding in part to the old general's desire for title and official station the government made him doorkeeper of congress. But that did not fully satisfy his ambition, which was to be chief of police.

During the hostilities between Cubans and Spaniards, from 1895 to 1898, both Gomez and Maceo had occasion more than once to reprimand the negro leader, and Gomez at last deprived him of his command. The incident is typical of things that have happened in the course of Cuban insurrections. As recalled by a man who was with Gomez at this time, the colored warrior had been making some remarks derogatory to the former's military leadership. Hearing of this, General Gomez with his usual astuteness sent a message to the negro general inviting him to a conference.

Gomez stated that in view of the unusual haste required for the conference Quentin should leave his army behind and come at once with as small an escort as possible. Old Quentin felt highly honored upon receiving the invitation to confer with the commander in chief and proceeded with all haste to find him. Upon presenting himself at the general's headquarters old Gomez rose slowly from his hammock, looked cautiously around, perhaps to ascertain if Quentin had left his army behind, and then after asking him a few questions he berated him soundly, finally taking his command away from him by telling him that he was no longer a general, but an ordinary, common, everyday Cuban negro, and he couldn't return to his force in the Trinidad hills.

After the evacution of Havana by the Spaniards Banderas turned up in that city as fat and good natured as ever, dressed in a new suit of starched linen, in the uniform of a general. It was at this time that General Gomez was hauled over the coals for accepting $3,000,000 from the Americans to pay his army, denounced as a traitor and finally degraded. When the final vote was cast degrading the old war hero General Quentin Banderas' fat sides shook with laughter, as, leaning on his cane, looking through the open door at the assembly, he muttered malevolently.

"That's the way I like to see great men come up with! That's right. It's the generalissimo's turn now! He won't degrade any more veterans now! No, siree! His time has come!"

JOHN R. WALTERS.

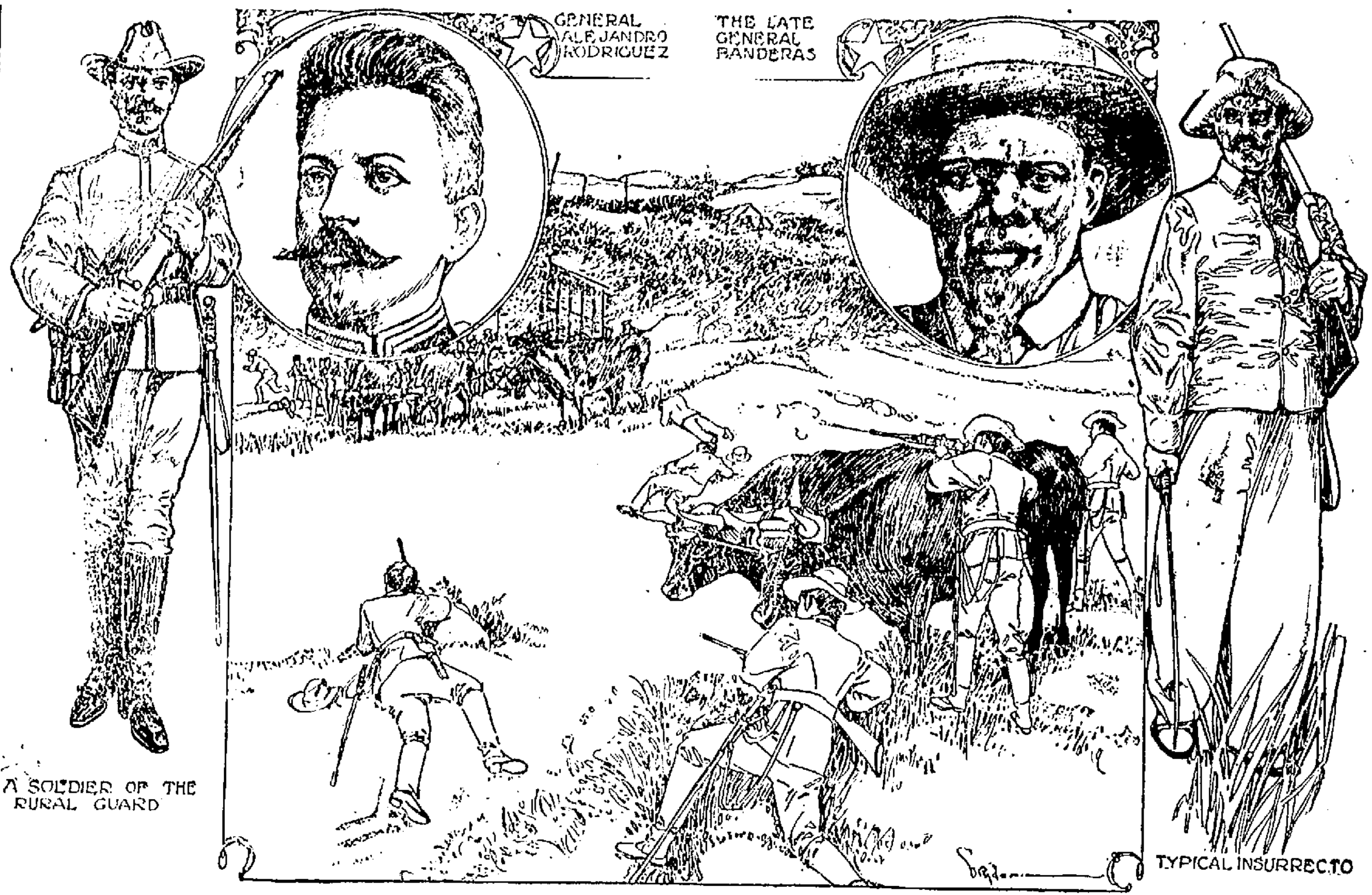
GENERAL ALEJANDRO RODRIGUEZ
THE LATE GENERAL BANDERAS
A SOLDIER OF THE RURAL GUARD
TYPICAL INSURRECTO

RURAL GUARDS IN BATTLE WITH INSURGENTS IN A SUGAR CANE FIELD.

NOVELTIES GATHERED FROM EVERY QUARTER OF THE GLOBE

SANTOS-DUMONT'S LATEST FLYING MACHINE.

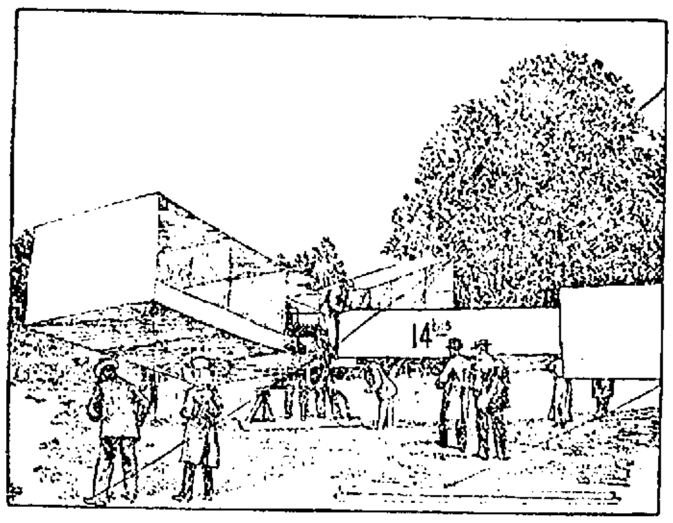

Santos-Dumont's new aeroplane, shown herewith, with which he has recently been making trials, is attached to a balloon inflated with hydrogen and can be worked by the propulsion of a motor screw. It is thirty-three feet in length and has a wing spread of thirty-nine feet. It carries a motor of twenty-four horsepower and is like an immense bird.

KRUGER'S MONUMENT.

The rather imposing memorial herewith illustrated has been erected recently over the remains of the late president of the now extinct Transvaal republic, at Pretoria, the capital.

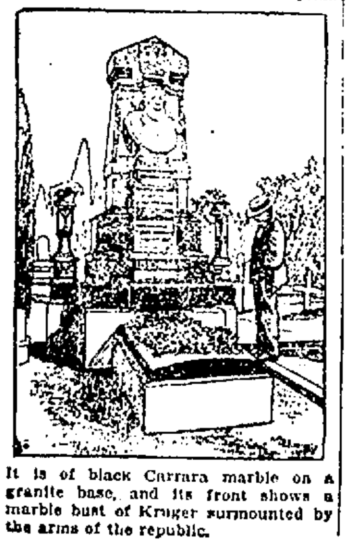

It is of black Carrara marble on a granite base, and its front shows a marble bust of Kruger surmounted by the arms of the republic.

A MODERN CRUSADER.

General Booth, commander in chief of the Salvation Army, is still an indefatigable worker. Despite his seventy-seven years he goes on long preaching tours, and that he is thoroughly up to date is shown by the fact that he always uses an automobile as his means of locomotion. On a recent motor trip he visited more than 150 towns in Great Britain.

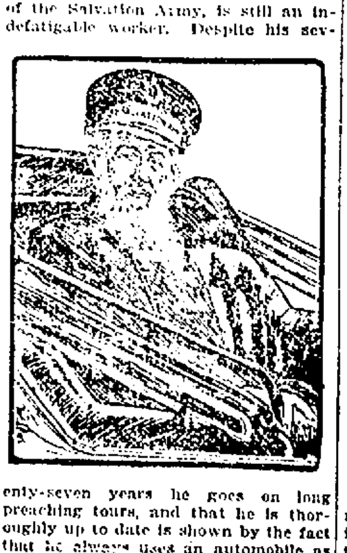

SOCIETY BALLOONING IN ENGLAND.

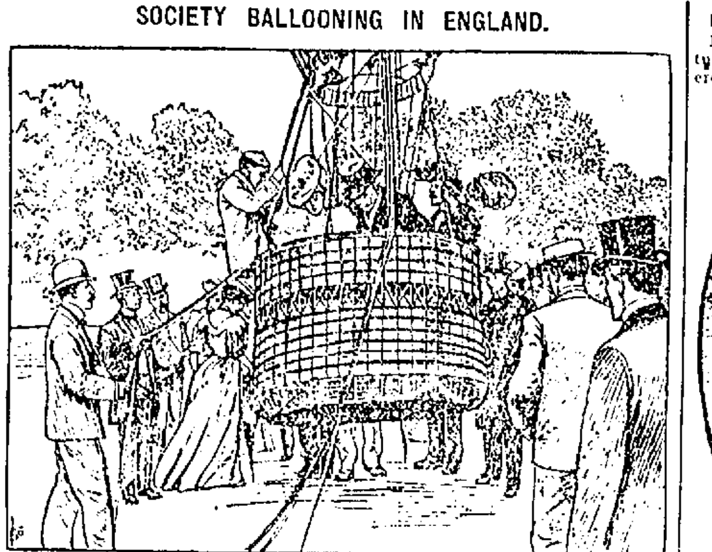

Fashionable ballooning has become so prevalent in England that the manufacturers of motor cars are becoming alarmed. The cut represents a merry party all ready to ascend in the captive balloon, which is kept at Ranelagh for the benefit of members of the Aero club who are still too timid to venture into the upper atmosphere in a free aerial ship.

BORIS' "BARGE OF SIN."

The Grand Duke Boris of Russia owns a house boat on which, it is said, extraordinary orgies are held. The vessel, which has come to be known as "the barge of sin," is a very commonplace craft as far as the exterior is concerned, but the interior decorations and furnishings are of the most magnificent character. The boat is also well guarded from attack by assassins.

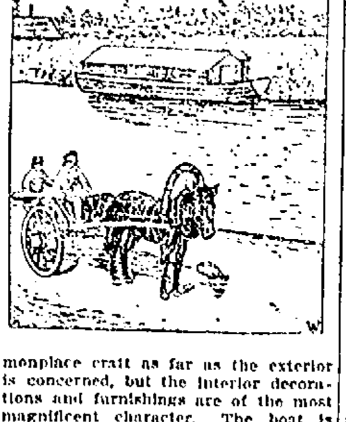

PRINCE HUMBERT OF ITALY.

Little Prince Humbert, herewith pictured, is the youngest child of the sovereigns of Italy. The cut is from a snapshot taken by the bright looking youngster's mother, who is one of the cleverest amateur photographers in the kingdom.

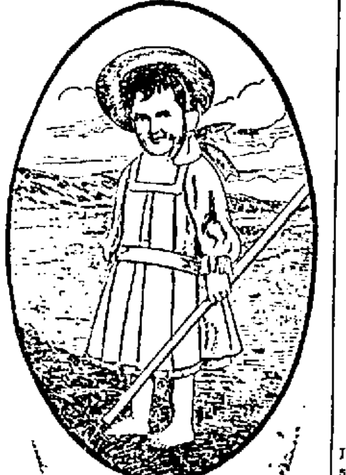

MEMBERS OF RUSSIAN NOBILITY WHO ARE NOW TRAMPS.

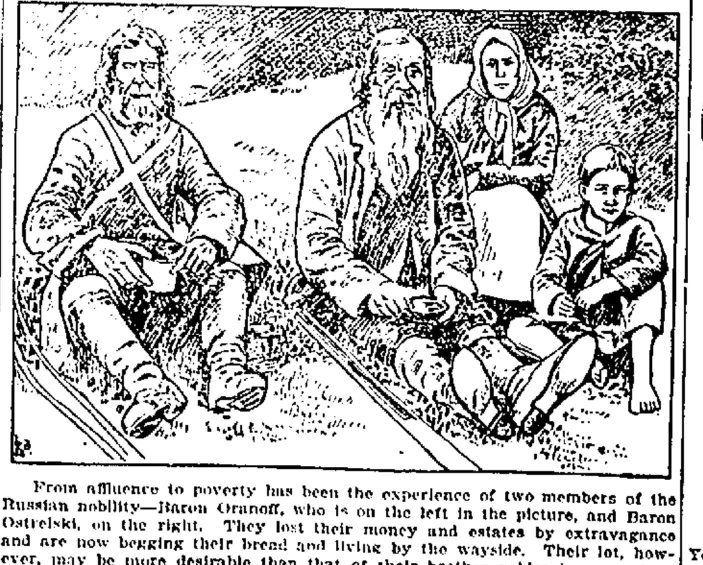

From affluence to poverty has been the experience of two members of the Russian nobility—Baron Oranoff, who is on the left in the picture, and Baron Ostrelski, on the right. They lost their money and estates by extravagance and are now begging their bread and living by the wayside. Their lot, however, may be more desirable than that of their brother nobles in case there should be a revolution in Russia.

THE NEWEST THING IN THE SAIL LINE.

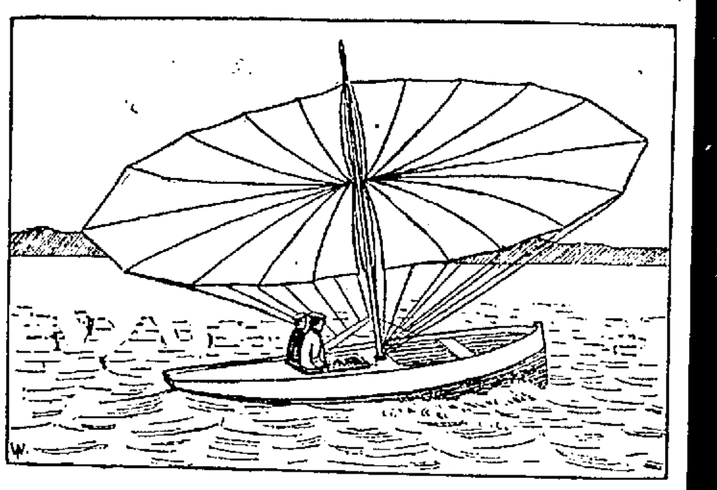

The freak sailing rig shown in the picture was seen recently at Cowes, Isle of Wight, and attracted much attention on account of its novelty. To a strong, short mast is attached a pivot on which swing arms which carry a pair of sails shaped like fans and which can be closed like fans. Such a rigging will keep a boat dry in a gale and a high sea.

AN AUTUMN BRIDE.

Miss Annie E. Ide, who is the daughter of the governor of the Philippines, will soon become the third wife of Congressman Bourke Cockran of New York. She is very popular with the American colony at Manila, and there will be regret at losing her.

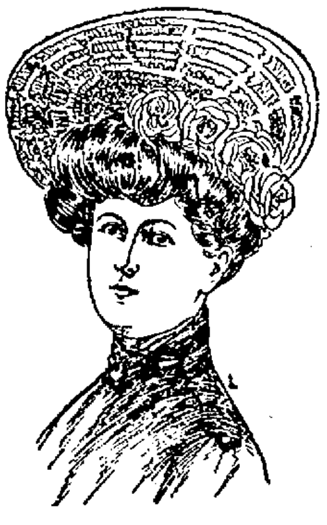

CANDLES ON A TREE.

One of the curiosities of plant life in Central America is the "candle tree" (Parmentiera cerifera), which bears large white flowers at the nodes, followed by large edible fruit, very similar in appearance to yellow wax candles. It is needless to say they will not burn, but they are palatable and nourishing.

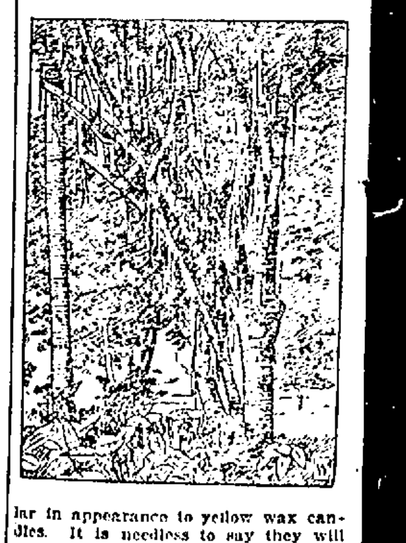

5000 PERISHED

Chinese Lost Their Lives in Hong Kong Catastrophe

The Property Loss is Placed at $20,000,000 — Many Disasters at Sea Reported — Brave Captain Saved 150 Persons From Drowning

HONG KONG, Sept. 20.—The full extent of the catastrophe is not yet known but conservative estimates place the number of Chinese who lost their lives at 5000 and the total of the material damage to the colony at $20,000,000.

Reports of disasters at sea are constantly being received here. The steamer Albatross, with 150 passengers on board, foundered near Futamen Pass. Only six passengers and two of the crew were saved. They swam ashore. The steamer Hong Kong also was lost and her entire crew is missing. The steamer Yingfat, from Samchun foundered and 130 passengers and ten of her crew are missing. Only two of the crew are known to have been rescued. Mrs. Hoare and her searching party have returned. They found no trace of her husband, Joseph Charles Hoare, Anglican bishop of Victoria, whose yacht was lost during the typhoon.

Captain Thomas, commander of the river steamer Fatshan, whose Chinese crew clambered on board the French mail steamer Polynesian when the Fatshan collided with her, saved his vessel and 150 Chinese passengers by splendid seamanship. Fortunately the engine room staff stuck heroically to their posts. Captain Thomas was left almost single handed on deck. He took the wheel and navigated the Fatshan for one hour and forty minutes through a tempestuous sea and finally reached the vessel safely. It is believed that she can be re-floated without trouble. The staff of the Jardine Matheson sugar refinery rescued two hundred Chinamen from sinking sampans. The losses of the Kowloon Godown (warehouse) Co. are estimated at $750,000. Forty thousand bales of yarn which were in storage at Kowloon probably are irretrievably damaged. The beach is littered with valuable silks and many looters have been arrested here and at Kowloon. There are ample supplies of rice to relieve distress. There were 700 Chinese passengers on board the steamer Hun Shan from Macao, which stranded off Lantao island. All the European passengers, including three women, were saved. Many of the Chinese, including women, were drowned, but the total number of deaths is not known. The position of the Heung Shan is hopeless.

HIGHER WAGES

Wanted by Locomotive Engineers

CHICAGO, Sept. 20.—The Tribune today says:

A movement in the direction of higher wages, greater in scope than any demand previously made by the operating employes of the railroads will be initiated in Chicago next week by the Brotherhood of Locomotive Engineers.

The engineers aim to embrace every western road in the projected movement and to prevent demands jointly and simultaneously. Heretofore the engineers on each system have been content to act squarely.

A plan also is in contemplation and is said to have received the indorsement of at least two of the great railway brotherhoods to take a stand in which every operating employe in the railroad business in the west shall be represented in a request for higher wages.

The movement of the engineers, it was announced, will be pushed regardless of the attitude of the other brotherhoods, although their co-operation is desired.

MATRIMONIAL

Mr. Daniel W. Warren and Miss Ella M. Smith were united in marriage last night at 6.30 o'clock at the home of the bride, 77 South Walker street, Rev. O. S. C. Wallace officiating. The couple was unattended. The bride was given away by her father.

She was becomingly dressed in white Point d' Esprit over white silk. About thirty were present at the ceremony. The house was very prettily decorated with ferns, palms and hydrangeas. The initials of the last name of the bride and groom were worked out on the wall in white asters. A wedding supper was served, and amid a shower of rice and confetti Mr. and Mrs. Warren departed at 9 o'clock for a trip to the mountains.

BURKE—KIERNAN.

Mr. Joseph Francis Burke, employed in the linen department of the A. G. Pollard & Co. department store, and Miss Mary Berchman Kiernan, daughter of John J. Kiernan of Collinsville, were united in marriage yesterday afternoon at 3 o'clock at the parochial residence of St. Michael's church, the ceremony being performed by Rev. John J. Shaw.

Mr. William Russell Kiernan, the bride's brother, was best man, and Miss Jennie B. Delaney was bridesmaid. The bride wore a becoming gown of white messaline, with applique trimmings, and carried bride's roses. The bridesmaid wore white Point d' Esprit over white silk, and carried American Beauty roses. Immediately following the ceremony a largely attended reception was held at the home of the bride's parents, 2108 Lakeview avenue, Collinsville. Bancroft's orchestra furnished music, and a repast was served.

There were many beautiful presents bestowed. Besides Lowell friends, out-of-town guests were present from Great Barrington, Maynard, Concord, Boston, Waterford, Conn., and New York city. Mr. and Mrs. Burke left Lowell for a two weeks' trip, during which they will visit New York, Philadelphia and other cities of middle Atlantic coast. They will reside at 11 Gershom avenue, Pawtucketville, where they will be at home to friends after November 1st.

GOLDTHWAITE—TAYLOR.

At the home of Mr. and Mrs. J. Albert Neel, 1751 North Fifteenth street, Philadelphia, the wedding of their daughter, Miss Alma Lillian Taylor, and Charles Frederick Goldthwaite of Nashua, N. H., was solemnized at 6 o'clock last evening. The ceremony was performed in the presence of a small number of friends and relatives from Philadelphia and the east by Rev. Norman Van Pelt Levis, rector of the Church of the Incarnation. The bridegroom formerly worked on Lowell papers.

LINDSAY—TRAINOR.

Mr. Robert M. Lindsay and Miss Alice M. Trainor were married yesterday afternoon at five o'clock at the parochial residence of the Sacred Heart church. Rev. Lawrence J. Tighe of St. Andrew's church officiated. The bride was attended by her sister, Miss Eva Trainor, and the best man was the groom's brother, John Lindsay. The bride wore a gown of white silk over white taffeta, a white picture hat, and carried a bouquet of bride's roses. The bridesmaid wore a gown of blue silk muslin, a picture hat, and carried a bouquet of pinks.

Following the ceremony there was a reception at the home of the bride, 9 Watson street, where a large number of the friends of the couple gathered. Friends were present from Haverhill and New York. An excellent supper was served by Caterer Evans.

During the evening vocal selections were rendered by John Lindsay, Miss Alice Donnelly, John Buckley, Mary Sadler, Fred Lindsay, Martin Maguire, Frank Golden, Miss Julia Foley and Miss Jennie Trainor. The ushers were Frank Gallagher, John Buckley, Thomas Trainor and John Lindsay.

Mr. and Mrs. Lindsay received many beautiful gifts. They will enjoy a trip to New York and Washington. They will reside in Lowell.

REED—MOULTON.

At 10 o'clock yesterday morning Miss Ruth Gordon Moulton, daughter of Mr. and Mrs. J. W. Moulton and Mr. Wilder Clark Reed, both of this city, were united in marriage at the residence of Rev. George F. Kenngott, 268 Liberty street. "At home" after November 1 at 105 School street. No cards.

SOCIAL AND FRATERNAL

Court City of Lowell, F. of A., held a well attended meeting last night. Chief Ranger James E. McKenna presided and six applications for membership were received. The chief ranger who is chairman of the anniversary committee, made a report of progress last evening, stating that the twentieth anniversary of the organization would be observed on the evening of November 5th with a banquet, at which Grand Chief Ranger William A. Hogan and the majority of the state officers would be present and deliver addresses. There will also be a musical and literary program. The business transacted was routine in nature.

COURT ST. ANTOINE, C. O. F.

Court St. Antoine, C. O. F., held a smoke talk last night. Chief Ranger Dr. A. G. Payette presided and Col. Chadwick and Secretary Legare, representing Messrs. Dunbar and Ames, addressed the assembly. At the conclusion of the speaking songs were given by Frank Ricard, Edmond Berger, Arcole Brunelle, Arthur Plean, Wilfred Lajoie, J. Gaston, Gregoire Gregoire, Cecelia Landry and Ed. Gregoire, with Archibald Archambault at the piano. Arthur Lafleur gave a reading.

Arrangements were made for the going of the court in a body to the C. O. F. demonstration in Haverhill on Sept. 30 in which all of the courts in the district will participate. The Lowell court will go in two special cars and with a [illegible].

Dr. A. G. Payette is to respond to the toast, "The Day We Celebrate," at the banquet which will take place at night.

J. P. Maxwell circle, ladies of the G. A. R., held its regular meeting last night in Lodge & Whitney hall. Officers were installed into office by Department President Mrs. Jennie S. Ferguson, after which a social hour followed.

There will be a meeting Sunday afternoon at 2 o'clock of Branch O'Neil Crowley, Irish National Foresters, at 32 Middle street. A delegation of the order from Lawrence will be present. All of Irish descent are invited to attend.

SUSPECT KILLED

Alleged Burglar Fell From Train

NO TRACE OF THE OTHERS

All Tramps Will be Detained

CORNISH, Me., Sept. 20. A man who possibly may be one of the Bridgton postoffice burglars for whom a large posse of officers and citizens under the personal direction of Sheriff Wm. M. Pennell surrounded the woods at West Baldwin all night fell from a freight train between Bartlett and Sawyers River at 3 o'clock this morning and sustained fatal injuries.

He died about three hours later while being taken to a Portland hospital on the morning passenger train. His skull was fractured and leg broken.

Sheriff Pennell arranged for the police to have the dead man photographed, his clothing searched and an effort made to identify him.

Eight officers were brought out from Portland on a special train about 4 o'clock in readiness for today's chase.

All tramps will be detained.

Inspector Robinson, after having his wound dressed, rejoined the officers and was commended by them for his good pluck. He went to Portland this morning.

AT BILLERICA

Meeting of the Improvement Society

The Billerica Improvement association has elected the following officers and committees for the ensuing year:

President, Charles H. Kohlrausch; secretary, Victor J. Hosmer; treasurer, T. F. Lyons; ways and means committee, Joseph F. Talbot, chairman; Dr. Charles E. Hosmer, Albert H. Richardson, Natt H. Hutchins, Mrs. Homer Colby and Mrs. H. W. Sheldon; road and roadside improvement committee, Richard T. Perry, chairman; M. C. Mitchell, George P. Greenwood, W. A. Evans, Mrs. Sidney A. Bull, Dr. G. T. O'Donnell; public grounds and reservation committee, Warren H. Manning, chairman; J. Nelson Parker, John H. Richardson, John E. Rowell, Thos. F. Sheridan and Mrs. J. B. Tyler; home and school grounds committee, Ivory M. Hanson, chairman; Rev. J. H. Dale, Frederic S. Clark, Rev. Chester H. Howe, Mrs. B. F. Harding, Mrs. George Whiteside.

The committee on home and school grounds submitted a report showing the excellent work done during the year.

CARD OF THANKS.

The undersigned wish to publicly express their sincere thanks to their many friends and especially to Mr. Frank E. Putnam and his employes for their acts of kindness, floral offerings and other expressions of sympathy extended to them in the hour of sorrow upon the death of Mr. Albert Bartlett.

(Signed)

Mrs. Albert Bartlett and the Bartlett Family.

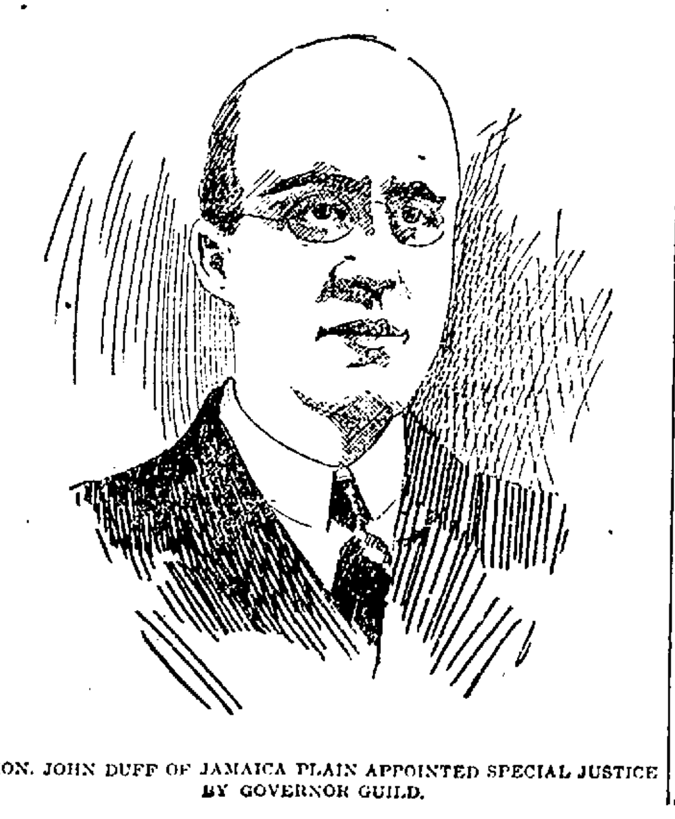

HON. JOHN DUFF OF JAMAICA PLAIN APPOINTED SPECIAL JUSTICE BY GOVERNOR GUILD.

SPECIAL NOTICES

TAKE A Westford car and save [illegible] in buying [illegible]. I have no rent to pay, [illegible] no [illegible] salesmen. I sell direct from [illegible] factory and select every piano [illegible]. Mrs. S. R. Jones, [illegible] Westford [illegible].

ANY LADY [illegible] Dress patterns made over [illegible] at 58 Suffolk st. Mrs. Tucker.

DANCE [illegible] Hall Sept. [illegible]

CALL [illegible] F. H. Butler [illegible]

MME. AURA [illegible] for a short time only [illegible] her [illegible] she will be pleased to meet [illegible] and [illegible] Come one [illegible] don't wait for your opportunity [illegible] Wed. Fri. Sat. Sun. Hours [illegible] to 12, 1 to 5 and 7 to 10 p. m. [illegible] st. [illegible] Bldg. [illegible]

LACE CURTAINS laundered at 5 cents a pair. Address Mrs. D. Roland, 100 Shaw st.

MONEY for private people at square rates, with square dealing to proper security of any kind. Advances on furnishings made confidentially. New [illegible] Co., 56 Lee st.

NOW THEN, the hot season is nearly over; you want tea and coffee. The best place to buy it is where they handle only good tea and coffee, which is [illegible]'s tea store, 68 Merrimack st.

SAVE YOUR MONEY by having your clothes cleansed, dyed and repaired at the Merrimack Steam Dye House, 477 Merrimack street. Naphtha cleansing a specialty. Suits cleaned $1.25, pants 50c. P. F. Low, proprietor. Orders called for and delivered. Tel. 1953.

I WILL SELL my almost new 2 tenement house, earning 9 p. c. net income. Loss in my family forces sale. Address N., Sun Office.

CARPETS taken up, cleaned and relaid, old carpets made into handsome rugs, any size, drop a postal to Star Rug Works, 11 Gerrish ave., Dracut.

JOSEPH FREDETTE Piano forte teacher. Studio 10 Runels Bldg., Merrimack st. Boston New England Conservatory course.

WILLIAM W. HAZARD Ladies' and gents' clothing cleansed, dyed, repaired and pressed. Satisfaction guaranteed. Clothing called for and delivered. 116 Gorham st., Lowell, Mass.

THE SUN IN BOSTON. The Sun is on sale every day at both news stands of the Union station in Boston. Don't forget this when taking your train for Lowell.

BOSTON & MAINE RAILROAD

Corrected to June 25, 1906.

Trains leave Middlesex street station, Lowell, as follows:

For Boston, 5.46, 6.28, *6.39, q6.47, w6.50, 7.01, 7.21, 7.31, *7.48, q7.52, w*8.01, *8.47, *8.54, w9.25, 9.33, w10.34, 11.07, 11.38, a. m.; w12.01, 12.12, w12.47, *1.43, w2.15, 2.58, w3.12, *3.47, w3.55, *4.00, 4.28, w5.06, 5.22, q6.49, *6.12, 6.18, 7.00, *7.31, 8.34, w9.20 p. m. SUNDAYS, 6.25, 7.21, 8.20, 8.48, 9.50, 10.30 a. m.; w12.10, 2.15, w2.45, w3.10, 6.10, w5.35, 6.16, 7.31, 8.45 p. m.

For Lawrence and Haverhill, 6.28, w6.50, z7.31, w8.44, w8.55, 10.54 a. m.; w12.07, 1.30, w2.25, 3.55, w5.06, 6.15, w7.00, w9.30, x11.25, p. m. SUNDAYS, 8.20 a. m.; 12.10, 3.50, 5.35, 8.45 p. m.

For stations between Reading and Boston, Western Division, 6.50, 9.25, 10.54 a. m.; 12.07, 12.47, 2.25, 3.12, 3.55, 5.06, 6.18, 7.00, 9.30 p. m. SUNDAYS, 8.20 a. m.; 12.10, 2.35, 3.50, 5.50, 8.45 p. m.

For Salem, Mass., w6.25, 7.31 a. m.; w12.07, 1.45, n2.25, n3.55, w5.06, 5.28, n7.00 p. m.

For Newburyport, Amesbury and Portsmouth, 6.28 a. m.; 12.07, 2.25, 3.50, 3.55, 6.13 p. m.

For Haverhill Bridge, Newburyport, Hampton, North Hampton, Portsmouth and stations on York Beach R. R., 3.50 p. m., until Sept. 14, inclusive.

For Exeter and Dover, 6.28, 6.50, z7.31, 8.44 a. m.; 12.07, 1.30, 3.55, 6.04 p. m. SUNDAYS, 8.20 a. m.; 12.10, 5.35 p. m.

For Rochester and Alton Bay, 8.44 a. m.; 12.07, 1.30, 3.55 p. m. SUNDAYS, 5.35 p. m.

For Somersworth, N. H., Saco, Old Orchard and Portland, 6.28, 6.50, z7.31, 8.44, a. m.; 1.30, 3.55, 5.06 p. m. SUNDAYS, 8.20 a. m.; 12.10, 5.35 p. m. (does not stop at Old Orchard.)

For Lewiston, Augusta, Bath, Waterville, 6.28, 6.50, 7.31, 8.44 a. m.; 5.06 p. m. SUNDAYS, 8.20 a. m.; 5.35 p. m.

For Bangor, Belfast, Skowhegan and Rockland, 8.44 a. m.; 5.06 p. m. SUNDAYS, 8.20 a. m. (to Bangor only), 5.35 p. m.

For St. John, N. B., Halifax, N. S., Montreal and Quebec, 6.50 a. m.; 5.06 p. m. (6.06 train does not run Saturdays.) SUNDAYS, 5.35 p. m.

For Eastport and St. John (via steamer from Portland), on Monday, Wednesday and Friday, at 1.30 p. m.

For Woburn, 6.28, 7.01, *7.48, 11.07 a. m.; 2.58, 4.28 p. m. SUNDAYS, 8.48, 10.30 a. m.; 2.25 p. m.

For Stations between Winchester and Boston, Southern Division, 5.46, 6.28, 7.01, 7.31, 7.48, 9.33, 11.07 a. m.; 1.43, 2.58, 4.28, 5.22 p. m. SUNDAYS, 6.25, 7.21, 8.45, 9.50, 10.30 a. m.; 2.25, 5.10 p. m.

For Ayer Junction and Way Stations, 7.07, 11.55 a. m.; 5.01 and 5.42 p. m. SUNDAYS, 2.15 p. m.

For Amherst, Milford and Wilton, 9.01 a. m.; 1.00, 3.40, 4.38, 5.39 p. m. SUNDAYS, 2 p. m.

For Keene and Way Stations, 9.01 a. m.; 4.38 p. m.

For Nashua, Manchester and Concord, 12.23 (to Nashua), 7.30, 9.01, *9.37, 9.49, *10.39 a. m.; *12.00, 1.00, *1.39, *1.54, 3.40, (4.38 to Nashua), *5.39, 6.29, *8.10, *9.10 p. m. SUNDAYS, 10.02, *10.39 a. m.; 2.00, 6.02, 8.10, 9.10 p. m.

For stations on White Mt. Div., 7.30, *9.49 a. m.; *1.54, *5.39, (to Plymouth only), 9.10 p. m. Sunday *10.39 a. m.

For Franklin, Lebanon, and White River Junction, 7.30 a. m.; b*12.00, 5.39, *b9.10 p. m.

For Warner, Bradford, Sunapee, Newport (N. H.), Claremont and Claremont Junction, 7.30, 9.29 a. m.; 1.39 p. m.

For St. Johnsbury and Lyndonville via Wells River, b10.39 a. m.; 1.39, *b9.10 p. m.

For Montpelier, Essex Junction, Burlington, St. Albans, St. Johns and Montreal, via Central Vermont Line, *9.49 a. m.; b*12.00, *b9.10 p. m.

For Montreal and Quebec, via Montreal and Boston Air Line, b*10.39 a. m.; *b9.10 p. m. QUEBEC EXPRESS, via Plymouth and Sherbrooke, *b9.10 p. m.

References:
a—Via Wakefield Junction.
*—Express. b—Daily.
w—Via Western Division.
x—Wednesdays and Saturdays only.
q—Via Bedford.
z—Via Wilmington Junction.

D. J. FLANDERS, Gen. Passenger and Ticket Agent.

M. G. TAFT, General Agent, Lowell.

MISCELLANEOUS

[illegible] Gloves [illegible] Cleaned, [illegible]

MRS. [illegible] Merrimack [illegible]

MRS. [illegible] ADAMS [illegible]

MRS. [illegible]

FALL STYLES [illegible] kinds of hats [illegible] Hat [illegible] Middlesex st. Best [illegible] lowest prices.

MARK DOWN [illegible] Special [illegible] Middlesex [illegible] Bridge st.

FOR [illegible]

FRANK PAYTON, 31 Middlesex st. [illegible] called for [illegible]

DRINK GLORIA for health, all everywhere.

BARGAINS in new or second hand furniture, also all kinds of repairing done at P. J. Custy's [illegible] store, Central st., opp. Union st.

ST. THOMAS' SALVE is the best known cure for Piles ever offered for sale, and can only be purchased at [illegible] Brothers' Grocery Store, corner of Salem and Common sts. No cure no pay. 25c a box.

MOTHERS! Paul's [illegible] Kills [illegible] on children and all insect [illegible] dandruff and itching scalp, prevents falling hair, harmless, 25c only at Falls & Burkinshaw's, 418 Middlesex st.

LADIES Dr. LaFrance's Compound, safe, positive relief; powerful combination used by 50,000 women. Price 25 cents, druggists or by mail. Address LaFrance & Co., Philadelphia, Penn.

REAL ESTATE FOR SALE

FOR SALE A 12 room cottage with barn and 2 [illegible] building in rear, which can be made into tenement house at a small expense. Very good locality, a fine opportunity for anyone wanting a comfortable home. The above property is situated at No. [illegible] Willow st., Belvidere and the owner can be seen at any time on the premises.

FOR SALE In Chelmsford, 4 nice farms, all good locations and low prices. G. L. Hubbard, Wyman's Exchange.

FOR SALE In Belvidere, good house with all modern improvements. Price $3600. G. L. Hubbard, Wyman's Exchange.

FOR SALE On Varnum ave., house, barn and large lot of land very cheap. G. L. Hubbard, Wyman's Exchange.

FOR SALE In Centralville, good house, near Bridge st. In good repair. Price $800. G. L. Hubbard, Wyman's Exchange.

FOR SALE Near Highland club house, two nice places at a bargain. G. L. Hubbard, Wyman's Exchange.

FOR SALE All kinds of city property, also farms, large or small and at prices to suit all who may wish to buy. G. L. Hubbard, Wyman's Exchange.

FOR SALE A lodging house, nice location, near car line, contains 11 rooms and bath, good investment, write or call Sun Office.

FOR SALE Near Sacred Heart church, two cottages, renting for $[illegible] a year. Gas, city water, sewer, 12 rooms, 3000 feet of land. Five minutes to electrics. Easy terms. Good locality. Price $[illegible]. Eugene G. Russell, 407 Middlesex st., near Northern depot.

FOR SALE Or will trade for a two-tenement house, a fine 7-room cottage in Wigginville near Lawrence street. Gas, city water. Near electrics, 6500 feet of land. Excellent well water. 2 sunny and pleasant piazzas. Land all fenced in. A very pretty and substantial cottage. Price $1800. Eugene G. Russell, 407 Middlesex st., near depot.

FOR SALE Here's an investment well worth looking into, 6 tenement house in good renting locality. 2900 feet of land. Rents for $18 a month and you can buy it for $1500. Secure at once. Eugene G. Russell, 407 Middlesex street, near depot.

FOR SALE A small farm within 10 minutes' walk of the electrics. Near Andover street. 8-room house in good condition. 2 acres of excellent land. Large stable, 2 story house. Good well water with pump in kitchen. Price $2500. Eugene G. Russell, 407 Middlesex street, near depot.

FOR SALE A 2½ story house near Stevens street and within two minutes' walk to electrics, 9 rooms, gas, city water and sewer. Bath, 5000 feet of land. In good condition. A real bargain. Price $[illegible]. Eugene G. Russell, 407 Middlesex street, near depot.

FOR SALE Three cottages off Ludlam street in Centralville. 7 rooms in each besides bath. Gas, city water and sewer. About 5000 feet of land. Price $1600, $1700 and $1600. Eugene G. Russell, 407 Middlesex st., near depot.

FOR SALE A 7-room cottage near Westford street. House in A1 condition, bath, furnace, gas, city water, sewer, 4000 feet of land. Good stable. Price $[illegible]. Eugene G. Russell, 407 Middlesex st., near depot.

COTTAGE
Riverside Avenue

The house consists of six good rooms and the lot contains 2023 square feet of land.

Price $1200

FRANK B. MURPHY
34 Central Block

Lowell, Mass., Sept. 19, 1906.

Application for a license to remodel a stable for ten horses on premises rear 11 Smith st. has been made to the Board of Health by the Conway Transfer Co.

Anyone having objection to the granting of said license may appear at a meeting of board, Sept. 27, 1906 at 4.30 p. m.

BOARD OF HEALTH.

HELP WANTED

WANTED Women to take work home. [illegible] Spalding Co., Rock [illegible]

[illegible] WANTED, [illegible] work [illegible]

WANTED [illegible] girl at [illegible]

WANTED A [illegible]

SALESMEN wanted to sell lubricating oils and greases on salary or commission. The Champion Refining Co., Cleveland, O.

WANTED A [illegible] clerk [illegible] one that can [illegible] stock and repair work, good pay, steady work. A. R. Kingsbury at [illegible]

WANTED At [illegible] Kitchen girl and a [illegible] girl at once.

WANTED A competent girl for general work, also one for laundry and chamberwork. Apply [illegible]

WANTED Cook, [illegible]

MEN FOR outside employment, who can meet the public. References furnished and wages paid while learning. Call Room 5, [illegible] Block, Merrimack square.

WANTED A kitchen girl. Inquire at 19 Church st.

WANTED An experienced stenographer and typewriter for two months. Apply or address in own handwriting. Advance Manufacturing Co., 14 Fletcher st.

WANTED A clothing salesman, one that is steady and understands the business, no other need apply. Call at Steinberg's, 24 Middlesex st.

WANTED An experienced double entry bookkeeper and stenographer for two months. Apply in person or write to the Advance Manufacturing Co., 14 Fletcher st.

WANTED Carpenters at once. Apply to E. W. Douglas at 16 Rock st. or 11 [illegible] st.

WANTED Young man to take charge of [illegible] twisters and reels in [illegible] on worsted yarn. Apply with full particulars and wages expected Paton Manufacturing Co., Sherbrooke, Canada, P. Q.

WANTED A table girl at 10 Powell st. Call at once.

WANTED Competent girl for general housework. Small family, $5 per week. Inquire at Music store, 110 Merrimack st.

WANTED Boys as stocking turners, at once. Shaw Stocking Co.

WANTED An experienced girl for general housework. References required. Inquire at The Sun Office.

WANTED An elderly lady to do plain housework, and cooking, no washing, for old couple, good home and pay for right party. French lady preferred. Address F. H., Sun Office.

WANTED Experienced benders. Apply at 511 Bridge st. Tenement 5, Mrs. J. T. Green.

EXPERIENCED salesman on gents' clothing. One that speaks English and French. Gately's, 212 Merrimack st.

WANTED—Families of weavers at J. W. Wheeler & Son's, Salem, N. H., Blanket Mill. Good pay, rent $1 per month.

WANTED A table girl at the New American Hotel.

WANTED—A girl for general housework, one who understands table work, 226 Fletcher st.

WANTED An experienced cook; one used to working in a boarding house. Inquire at Sun Office.

KITCHEN GIRL wanted. Inquire at 25 Worthen st.

V. [illegible]AN COOK wanted. Salary $7 per week. Apply to M. Stein, Prescott st.

MONEY TO LOAN

MONEY ON CREDIT—Advanced quickly without security or delay at lowest rates and confidentially. Easy repayments, no publicity or troublesome investigations assured. We have two private offices to talk it over. Kelley, The Money Lender, Room 2, Howe Bldg., 12 Merrimack sq. Office hours 8 a. m. till 7 p. m. Evenings 5 till 8.

CITY LOAN CO. All kinds of money to loan on merchandise of value. Business strictly confidential. Private office. Frank J. Green, 28 Central st.

MONEY TO LOAN to salaried people and others on easy payments. Adams, 10 Middlesex st.

MONEY LOANED—If small bills annoy you, come and talk it over with us; we may be able to help you. It will cost you nothing to find out; we loan reasonable amounts to reliable salaried people at terms defying competition, quickly and confidentially. Mass. Loan Co., Room 3, 226 Merrimack st.

$5, $10, $15. Emergency loans for "tight" places quickly secured at the best place in Lowell. Kelley the money lender, Room 1, Howe Bldg., 13 Merrimack sq.

MONEY ON CREDIT without security salaried people and others. Best terms, liberal discount, commission paid. Merrimack Loan Co., Associate Building.

MONEY LOANED salaried people, retail merchants, teamsters and others, without security, easy payments, offices in 50 leading cities. Tolman, room 43 Hildreth Building, 45 Merrimack st.

MONEY TO LOAN at short notice on furniture, pianos, diamonds, etc. Leases paid off and more money advanced. All business strictly confidential. Address W. E. Lehnhan, room 5, Hildreth Building.

MONEY The best place in the city to borrow money is from the U. S. Loan Co., 20 Prescott st.

WANTED

WANTED—To buy a folding bed. Cash. Address Folding Bed, Sun Office.

WANTED—Five or six room modern flat in two family house in vicinity of Fort Hill park. Address F. C., Sun Office.

WANTED—Children to board at 14 Woodbury st. Would take a man and children.

WANTED Second hand furniture. Edwards, 137 Fletcher st.

WANTED—At once, cottage or 2 or 3 ten. houses, central near church and school. Give full particulars and lowest price. S. X., Sun Office.

WANTED—Information concerning Nancy D. Nelder and Horace S. Nelder, her son, or their heirs, who lived in Lowell in 1906. Address "Attorney" P. O. Box 721, Hartford, Connecticut.

SITUATIONS WANTED

A TRAINED NURSE wishes a position, can give good references. Any person wanting such call or write 32 Phillips st.

TO LET

TO LET 7 room cottage, 2 Burnside ave., Centralville, rent $10. Apply Henry Miller & Son, 2 Wyman's Exchange.

TO LET Furnished room with bath. Suitable for a lady. Inquire at 24 Ash st.

TO LET [illegible] rooms, bath, hot and cold water and [illegible]. 17 Somerset st., off [illegible]

TO LET At [illegible] Appleton st., a suite of two rooms, furnished, single or double, rent moderate.

TO LET A [illegible] front and side [illegible] steam heat. Good location. Inquire at [illegible]

TO LET Six room tenement near Lincoln square [illegible]. Inquire at Eugene Russell's, 407 Middlesex st.

TO RENT Two flats, each containing six rooms, reception hall, bath and pantry, open plumbing, hot water, set tubs, house just completed. Inquire on premises, [illegible] and 35 Mead st.

TO LET A five room tenement, newly renovated, No. 17 Rogers st., rent low. Apply M. Wyman's, 67 Middlesex st.

TO LET A good upright piano. Inquire at Moses Wyman's, 67 Middlesex street.

TO LET Cottage of seven rooms and [illegible] School st., Dracut, near Navy Yard. [illegible] Kimball, 61 Central st.

TO LET Five or six room tenement, no children, near Shaw Hosiery. Inquire at 26 [illegible] st., from 10 a. m. to 12 m. or 4 to 6 p. m.

TO LET 2 5-room tenements, bath and [illegible]. Inquire 22 Seventh st., Centralville.

TO LET Tenement of 6 rooms, all improvements, off Central st. Inquire at [illegible] Cedar st.

TO RENT On Gibson st., modern flat of 7 rooms, all conveniences including electric lights, open plumbing and set tubs. Rent $12. Apply to Eugene G. Russell, 407 Middlesex st., Lowell, Mass.

TO LET If you are looking for a three, four or five room tenement, that is neat and clean in Centralville, Middlesex st. or Highlands, we should like to have you call and see what we can offer. T. H. Elliott, 61 Central st.

TO LET 4 room flat, 11 Carlton st. Bath, hot and cold water, set tubs, etc., only $10 per month. Inquire Fred M. Harney, 54 Westford st.

TO LET 5 room tenement, corner Bridge and Third st. Apply Henry Miller & Son, 2 Wyman's Exchange.

TO LET Pleasant room with steam heat, in the Harrington building, 52 Central st. Inquire at The Sun Office.

TO LET Furnished room, bath, front room, pleasant location. Ten minutes walk from Merrimack sq. Inquire 122 Bridge st.

ROOMS TO LET In the Harrington building, 52 Central st. Inquire at The Sun Office.

TO LET In Belvidere furnished room, large and airy. 117 Andover st. Call after 6 p. m.

FOR SALE

FOR SALE A large library table and cabinet folding bed. Inquire at Sun Office.

CHICKENS for sale at 74 Epping st., Wigginville.

LOOKING FOR BUSINESS Rent a store and open a box ball alley; great bowling game, big money maker; small capital required. New and second hand alleys for sale. W. H. Wood, Box 775 Haverhill, Mass.

FOR SALE No. 7 Quaker range, in good condition, cheap for cash. 26 B st.

MAHOGANY upright piano for sale cheap. Can be seen any evening, 518 Westford st.

PARLOR STOVES for sale. W. H. Ward, blacksmith, rear of 472 Chelmsford st.

FOR SALE—At private sale, household furniture, consisting of piano, pictures, sewing machine, stoves, crockery, kitchen utensils, etc. Call early if you want a bargain. No. 66 Willow st., Belvidere.

FOR SALE—Chamber set. Inquire 21 Wilder st.

SEWING MACHINE NEEDLES All makes for sale. M. A. Sheridan, 24 Whipple st.

FOR SALE—A fifty acre farm with the very best soil, 3 cows and two heifers, farming tools and hay in the barn. If purchased within a week will be sold at a very low figure. Would exchange for city property. Address Farm, Sun Office.

FOR SALE A 1-horse power gas engine in first class condition. Apply Chas. Sharof, School and Pawtucket sts.

FOR SALE Butcher cart and chest. Apply at 41 Pleasant st., Navy Yard.

FOR SALE—Show cases bought and sold, 9 to choose from at present at A. Laflamme's 573 Middlesex st.

FOR SALE New and second-hand furniture at lowest prices. Call and see us. N. E. Furniture Co., 20 Bridge st.

BEST FARM outdoors. 200 acres, splendid buildings. It surpasses everything in this part of the country. You can buy at sacrifice price. Write Farmer, Box 536, Lowell.

LOST AND FOUND

LOST—Bunch of keys on Rogers st. between Lawrence and Perry sts. Finder return to Sun Office and receive reward.

LOST—Gold chain and locket, monogram M. L. Reward 67 Merrimack st., suite 4. Call after 6 p. m.

LOST Painted pin (pink flowers) along Chelmsford st., between Shaw and Apple sts. Reward at Sun Office.

FOUND—A gentleman's gold watch and chain. Inquire at Frank Reilly's wood yard, 259 Broadway.

LOST—One lap robe, black on one side, green on the other. Reward at L. W. Hall & Co.'s, market, 15 Gorham st.

LOST—A large English brindle bull dog, with white mark on feet and muzzle, also white spot on neck. Reward at 478 School st. Call evenings.

LOST—A pair of eye glasses at the Opera House last night. The finder will be rewarded by leaving at the Sun Office.

LOST—A cross and chain, Monday evening. The finder will be rewarded by leaving at 115 South Highland st.

LOST—A gold locket, monogram A. K. C. Reward if returned to office of O'Donnell Dry Goods Co.

LOST—A lady's gold watch near Northern station Tuesday night with initials K. F. H. on back. Reward if returned to this office.

FOUND—A pocketbook containing 13 cents and a bunch of keys. Owner can have by calling on Kelley, the Broker, 502 Middlesex st.

TRAINS TO AND FROM BOSTON

SOUTHERN DIV. To Boston. Lve.	Arr.	SOUTHERN DIV. From Boston. Lve.	Arr.	WESTERN DIV. To Boston. Lve.	Arr.	WESTERN DIV. From Boston. Lve.	Arr.
6.46	6.50	6.00	7.04	6.50	7.55	7.30	8.51
6.28	7.40	6.30	7.36	8.10	8.54	8.25	10.34
6.39	7.30	7.54	8.55	9.25	10.50	10.55	11.48
6.47	7.33	8.15	8.57	10.54	11.53	11.50	1.05
7.01	8.00	8.01	8.37	12.07	1.22	2.15	3.15
7.21	8.16	9.20	9.57	12.47	1.40	3.56	4.50
7.31	8.50	10.01	10.57	2.25	3.22	4.52	5.50
7.45	8.35	10.17	11.30	3.12	4.20	6.05	7.07
7.52	8.55	11.30	12.07	3.53	4.40	6.35	7.45
8.47	9.25	12.00	12.56	5.06	6.46	9.40	10.35
8.54	9.31	1.00	1.57	*5.28	6.45	*11.25	12.21
9.31	10.15	1.15	1.52	6.18	7.26		
11.07	12.02	2.00	3.01	7.00	8.00		
11.38	12.20	3.00	3.57	9.30	10.52		
12.12	1.00	3.47	5.00				
1.45	2.25	4.00	4.37				
2.58	3.48	4.14	[illegible]				
3.47	4.30	5.00	[illegible]				
4.00	4.45	5.34	6.27				
4.28	5.20	6.47	[illegible]				
5.22	6.15	6.24	[illegible]				
5.49	7.00	[illegible]	[illegible]				
6.12	6.55	[illegible]	[illegible]				
7.31	8.15	10.[illegible]	11.[illegible]				
8.39	9.21	11.20	[illegible]				

*Runs to Lowell Wednesdays and Saturdays only.
†Via Wilmington Jct.

SUNDAY TRAINS

SOUTHERN DIVISION

[illegible]	[illegible]	[illegible]	[illegible]
7.21	[illegible]	[illegible]	[illegible]
[illegible]	[illegible]	[illegible]	[illegible]
[illegible]	[illegible]	[illegible]	[illegible]
[illegible]	[illegible]	[illegible]	[illegible]
5.25	[illegible]	[illegible]	[illegible]
5.11	[illegible]	[illegible]	[illegible]
6.15	[illegible]	[illegible]	[illegible]
7.21	8.15	[illegible]	11.31

SUNDAY TRAINS

WESTERN DIVISION

8.20	8.25	8.00	[illegible]
12.10	1.15	12.50	[illegible]
2.35	3.40	2.17	3.2[illegible]
3.30	5.00	3.3[illegible]	4.[illegible]
5.35	6.50	5.0[illegible]	[illegible]
8.45	9.50	8.[illegible]	9.5[illegible]

LOCAL NEWS

Commercial printing. Tobin's Printery.

Kodaks at McEvoy's, the optician.

Babbitt, Opticians, 19 Bon Marche Bldg.

Hire your hacks at J. F. O'Donnell & Sons, Market street. Tel. 439-3.

Rooms to let in the Harrington Building, 52 Central street. Inquire at The Sun office.

When you have any real estate to sell consult J. F. Donohoe, Donovan Bldg. Telephone.

NOTICE.

The superintendent of parks can be found at his office in city hall daily except Saturdays, from 2 to 3 p. m. Telephone [illegible].

RECEPTION TO PUPILS.

The opening reception to the pupils of Miss Blanche Perrin was held last night in Merrimack hall. The attendance was large and a varied and well carried out program was enjoyed.

ALLAN LINE
Royal Mail Steamers
LUXURIOUS OCEAN TRAVEL.
RATES MODERATE.

Via the picturesque St. Lawrence River, Montreal and Quebec to Liverpool. Much of the journey is taken through lovely river scenery and in sheltered seas, on smooth running, swift moving turbine ocean steamers. This route, while delightful to all, commends itself specially to invalids and timid persons. No engine vibration, no ship smells and most palatial accommodation throughout. For full particulars apply to H. & A. ALLAN, General Agents, 110 State st., Boston.

Denis Murphy, 18 Appleton St.

JAMES E. O'DONNELL
Attorney-at-Law
HILDRETH BUILDING, LOWELL

MERCHANTS' AND MINERS' TRANSPORTATION CO.
Boston to Norfolk, Baltimore, and all points in the South.

Tickets and staterooms on sale at Murphy's Ticket Agency, 18 Appleton street, opp. Postoffice.

Michael H. McDonough
Undertaker and Embalmer

And all work connected with the business. All orders promptly attended to at any hour of day or night. Connected by telephone.

163 Gorham St.

FUEL WOOD

Of most every description and thoroughly dry. Ready for immediate delivery. Send me your orders. Mail or telephone receive prompt attention.

JOHN P. QUINN.
Office and Yard, Gorham and Dix Sts.
Take any Gorham Street car.

Removal Notice
McGAUVRAN BROS.
Lowell's L[illegible] [illegible]urniture and Piano Movers
Have removed from 117 Dutton street to 5 Bridge street, opposite Transfer Station.
Telephone 49; Residence 192-2.

J. HARVEY & CO.
Plumbing and Heating Contractors
Agent for Hub Heater.
Residence, 543 Moody Street.
Office Telephone, No. 950.
All kinds of repairing done in first-class manner at reasonable prices.
469 MERRIMACK STREET

MAIN SPRINGS Warranted two years **50c**
Watches cleaned............75c
M. STEIN. 34 Prescott St.

JOHN J. O'CONNELL
FUNERAL DIRECTOR
1010 CENTRAL ST DAVIS SQ
Telephone Connection

JOHN W. McEVOY
Counsellor-at-Law and Public Administrator
137 Central St. Tel. 639-4

GEO. W. HEALEY - - Undertaker
79 BRANCH STREET
Telephones: Office 1792-2; Res. 1792-3.

ESTABLISHED 1884.
J. F. O'DONNELL & SONS
Funeral Undertakers and Embalmers.
Holders of Mass. and N. H. licenses. All modern improvements under one roof, including offices, salesroom, morgue, dressing room and chapel, 318-324 Market St. Open day and night. Telephone, 439-3.

Break Bread Here

Our 25 cent dinner is a winner. See our menu and be convinced. Special breakfast and supper, 20 cents. Come and see us. Lowell Inn, 21 Central St., Thomas Hoban, proprietor.

GEN'L FUNSTON

Will Start For Cuba at Once

WASHINGTON, Sept. 2[illegible]. Gen. Frederick Funston, who is expected to arrive in Washington today, will remain but a [illegible] the knowledge which [illegible] of Cuba which he obtained while serving with the insurgent [illegible] the Spanish war.

BOY FIREBUG

HAS [illegible] A TOWN IN TERROR

LAKEVILLE, Sept. 20. A boy of 10 [illegible] residents in a state [illegible] for over a week.

His identity was a mystery, in fact [illegible] everything was a mystery until [illegible] today, when Officer Clarence V. Washburn and Selectman Z. L. Canedy detected the lad in the act of setting a fire and caused his arrest.

For [illegible] there was a series of fires along the [illegible] and buildings were barely saved by the work of volunteer firemen.

Two fires were set in the farm buildings of Frank Williams.

Then a cow mysteriously disappeared.

The animal was found securely bound and in great agony in a distant pasture. For a time it was feared the animal would die, but she finally recovered.

And yesterday the officials came upon the boy setting a fire near the buildings. It is said he told the officers all about the cases.

He will not be prosecuted because of his youth.

WATER WORKS

SYSTEM IN DRACUT WAS OPENED YESTERDAY.

The Dracut water works system was opened yesterday and water from the driven wells was pumped through the pipes to the reservoir at Marsh hill. The hydrants along the line of the main were given a try out and each showed a standard pressure which proved that the driving power is in fit condition.

Although the residents who have connected their homes with the water main will not receive the water at once it will only be a few days until the system will be in readiness to supply any demand which the district may impose.

A FAREWELL PARTY.

A farewell party was given Miss Reta Bowser, formerly of this city, but now of Pittsburg, Monday night. The event took place at the home of Miss Anna Houle in Collinsville and the young woman received many friends who expressed their regret at her departure. Among the guests present were Mr. Charles Mach of Baltimore, O., Mr. William Bowser of Pittsburg, Penn., Mr. Fred Joy of Methuen and Mr. Frederick Rambler of Bridgeport, Conn.

G. A. R. POSTS TOOK ACTION

At meetings last night of Post 120 and Post 185, G. A. R., the following resolutions were passed:

Resolved, that Post No. 120 regrets and deprecates the methods that hold up to the public derision the caricature of a member of the Grand Army, one who has answered to his last roll call, and has gone to meet the Great Commander, and cannot defend himself. One who, when here, had served his country well, his state also, and most of all, his comrades in the Lowell posts.

"Resolved, that as Grand Army men we will not lend our countenance to any man or men who permits such methods here or in newspapers published in other cities."

E. A. TURNER,
F. W. CRAGIN,
JOSEPH DENIO,
THOS. O. REGAN,
JEREMIAH DACEY,
J. HOYT KIMBALL,
F. E. BUTLER,
W. L. DICKEY,
EDMUND COBURN,
E. R. FIFE.

The resolve passed unanimously by Post 185, was as follows:

"Resolved, that Post 185, G. A. R., regrets and deprecates the methods that hold up to public derision the memory of a deceased member of the Grand Army, Gen. B. F. Butler, one who has answered to his last roll call and has gone to meet the Great Commander and cannot therefore defend himself here, one who served his state and country well, and also his comrades in the Lowell posts.

"Resolved, that as Grand Army men we will not lend our countenance to any man or men who permit such methods here or in newspapers published in other cities."

W. HENRY WORCESTER,
Commander,
BENJ. S. CLOUGH,
Adjutant.

Adv.

To the Family Trade
HAVE YOU TRIED
Quality Ginger Ale?
2 Doz. in Case, 60c, Delivered

Agents for Gloria and Saratoga Arondack Spring Water.

Over 1000 families now using Boyle Bros.' fine beverages.

BOYLE BROS.
Lowell, Mass.

JOSEPH F. DONOHOE
Real Estate and General Insurance
Rooms 46-47 Donovan Bldg., 267 Central St., Lowell, Mass. Tel. connections

Diamonds on Credit
Also watches, rings, jewelry, etc.; lowest prices, easiest terms, $1 down, $1 a week. Lowell Jewelry Co., Room 3, 226 Merrimack street.

CURED BY PRAYER

Miss Houle a Paralytic For Nine Years

Mrs. Alice Houle, of 411 Broadway, has a wonderful story to tell of the efficacy of prayer. This is her story:

"I became paralyzed nine years and two months ago, after being critically ill with typhoid fever. I was paralyzed from my waist down, and doctors said I could never walk again, and never would get well.

"I was treated for a while at St. John's hospital, then sent home again as an incurable, and again sent to the Tewksbury state hospital, as my relatives here were not people of means and the doctor told them I would be better taken care of there than at home. My sister went to a convent and by mutual agreement we both at the same time started upon a season of prayer leading up to St. Anne's day whereon I got the use of my limbs and surprised relatives by walking from the Middlesex street station to 411 Broadway. I consider the cure a direct result of prayer."

LADIES OF CHARITY.

The board of directors of the Ladies of Charity will meet at St. John's hospital this evening to nominate officers for the ensuing year. The officers of the organization at the present time are, President, Miss Rose Dowd, vice president, Mrs. Matthew Murphy, Mrs. P. Gilbride, treasurer, Miss Grace C. Delaney; recording secretary, Mrs. Charles W. Brown; corresponding secretary, Miss Margaret M. Lynch.

October 14 is the date assigned for the election.

PERSONALS

Miss Elizabeth Smith of Willie street has just returned from her vacation at Lake Winnepesaukee.

Miss Katie Marren of Andover street sailed Tuesday on the Saxonia for Europe. She intends remaining abroad during the winter.

Gates M. Coburn and Fred Childs have left New York for England, and will pass the coming month in London.

Mr. and Mrs. Chas. Colby of Worcester, formerly of this city, are visiting at their daughter's, Mrs. W. J. Smith, of 10 Fifth street.

Richard C. Maguire, Lowell High, 1906, is a student at the Lowell Commercial college.

Mr. F. Leslie Miles of Cabot street has commenced his third year of study at the New England Conservatory of Music, Boston. He is taking piano, organ, solfeggio and choir leading, having finished harmony, analysis and theory last year.

Mr. and Mrs. John Massey, of Bowden street, are receiving congratulations upon the birth of a son, Tuesday, Sept. 18.

The sad news comes from Batley, Yorkshire, England, of the death of Mrs. Michael Blackburn, who is the mother of Mrs. Fox, wife of Mr. Geo. S. Fox, late superintendent of the Middlesex mills of this city.

Mrs. C. E. Leavitt and Mrs. B. H. Chandler have gone to Cheever, N. H.

Mrs. Inez E. Adams of Cambridge visited her sister, Mrs. Fred Lyford, in this city, yesterday.

The imaginary line that separates us from Canada does not seem to stop C. H. Young, the decorator. He is doing a big job of decorating in Toronto, Ont.

The many friends of J. S. Marion, the photographer, will be pleased to learn that he has so far recovered from his recent illness as to be able to resume his business.

MINOR ACCIDENTS.

John Clark of 12 Olive street lacerated the thumb of his left hand while at work yesterday afternoon. He received treatment at the Emergency hospital.

Ralph Payne, aged 13 years, and living at 11 Smith street, was bitten on the right leg by a dog yesterday and was taken to the Emergency hospital where he received treatment.

Eugene Perron's left foot was crushed severely by the falling of a casting while at his work yesterday afternoon. Dr. Dugdale treated the injury.

JEROME'S CLAIM

Little Political Liberty for the People

NEW YORK, Sept. 20.—In a long interview issued last night District Attorney Wm. Travers Jerome, a candidate for the democratic nomination for governor of New York, defines his attitude on a number of issues and his views on political men and matters in the present gubernatorial campaign.

"There are in my judgment," says Mr. Jerome, "some very serious issues which seem not to have been touched upon at all in the present discussion of political questions. I have always contended that there was practically little political liberty for the people, that they were simply given a choice between candidates, none of whom were of their own selection."

FOOTBALL NOTES

Jack McMasters, who has trained the athletic teams of Harvard for several seasons, has been engaged by the navy athletic association to take charge of the training of the candidates for the academy football team this year. He arrived in Annapolis yesterday, and was on the field yesterday afternoon.

John Cates, last year's Yale end, who will be Dashiel's chief assistant with the coaching, has also arrived and worked with the candidates from the new fourth class yesterday afternoon.

Yale's football squad was increased to 54 men yesterday, and morning practice was started. Contrary to expectations, the gates were closed to all but the players and coaches, for secret work was ordered.

It is stated upon reliable authority that Jim Hogan, Yale's [illegible] captain and the present Exeter coach, will assist head coach Rockwell later in the season, whipping the Eli linesmen into shape. Hogan was in town last night, and admitted that he might join the coaches just prior to the big games.

Sid Overall, Payton and Dunbar joined the squad yesterday. Dunbar was the best punter on the freshman team last fall. He was coached carefully yesterday by Al Sharpe, and managed to make the best showing yet, some of his punts averaging 45 yards.

The practice yesterday afternoon was short and snappy, the men appearing on the field wearing gymnasium suits. Trainer Mack and Rockwell drilled the squad in passing and making quick starts. The morning practice hereafter will be secret.

More than 20 candidates for the Holy Cross football team are reporting daily at Fitton field to graduate-coach King for practice. Five varsity men showed up yesterday: Cahill, the pivot man of last year's line; Clem O'Donnell, tackle on the crack 1903 eleven; Barrett, a substitute end; Foley, a regular back, and Shea, a substitute quarter.

As yet only preliminary work has been undertaken, such as passing the ball, kicking and obtaining a working knowledge of the possibilities of the game under the new rules. By Friday the regular severe work will commence as no increase in the squad is to be expected after that date.

At the close of today's practice a first eleven lined up for light signal work, as follows: Capt. Connor le, O'Donnell lt, McCarthy lg, Cahill c, Pallotti rg, Lynch rt, Barrett re, Shea q, Foley rh, Hetherman lh, Scanlon, fb.

With the return of Riley and Dodwell, varsity backfield men, there will be 12 men who have made their football letters as a nucleus for the coming season's team.

Several of the new candidates look very promising, especially Gordon, an Indian from Minnesota; Hamel, a 200-pound lineman from the same state; Jones, formerly quarterback on San Antonio high, Texas; Courtney of last year's Holy Cross prep. team, and Collins, a lineman from Ballou and Hobigand school.

Because of the large number of last year's team who have returned and the excellent material in the freshman class, Capt. Connor and Coach King feel that the record of the crack 1903 team will be equaled.

The season opens with the game with Massachusetts agricultural college at Worcester, Sept. 29. The remainder of the schedule thus far arranged by manager William F. O'Neil is as follows:

Oct. 6—Dartmouth at Hanover.
Oct. 13—Yale at New Haven.
Oct. 20—University of Maine at Portland.
Oct. 27—Worcester Tech at Worcester.
Nov. 3—Fordham at Worcester.
Nov. 10—Cornell at Ithaca.
Nov. 17—Wesleyan pending.

BOWLING NEWS

The Lamson Rapids defeated the Settlers on the Bowlaway alleys last night, the game being one of the Minor league series. McDonald of the winning team was high man. The score:

Settlers.

	1	2	2	T'l
H. Shepard	63	75	80	218
Hodgman	79	84	79	242
C. Shepard	87	83	90	260
Rhodes	92	91	87	270
Harriman	85	86	92	263
Totals	406	419	428	1253

Lamson Rapids.

Frappier	83	90	95	268
Lafleur	80	83	100	263
Eastman	76	98	92	266
Jordan	80	77	83	240
McDonald	116	88	90	294
Totals	435	429	460	1329

TYPHOID FEVER

An Outbreak in Marlboro

MARLBORO, Mass., Sept. 20.—The outbreak of typhoid fever in this city is being daily investigated both by city and state authorities but no cause has yet been found for the spread of the disease.

Several new cases are reported almost every day. Inspector A. E. Locke, representing the Metropolitan Sewer & Water Commission, who has been investigating the situation, said today that he had not found the least indication that any of the cases have originated from bad sanitary conditions. Dr. Ralph E. Stevens, chairman of the board of health, said that he did not consider that any danger of an epidemic existed as there seemed to be no general cause for the typhoid disease.

Cook, Taylor & Co
Merrimack St. Store

The Last Call
Balance of our Summer Goods at Any Price
Not a Dollar's worth will we carry over

FRIDAY & SATURDAY
We Offer the Greatest Bargains Known in the History of this Store

Read! Read! Read!

150 Ladies' Dress Skirts in fine Brilliantine and Panamas and Fancy Light Mixtures, only 98c, worth $3.00.

50 Misses' Fancy Grey Mixed Skirts, all sizes, $1.98, worth $3.75.

25 Ladies' Fine Panama and Serge Skirts, in black and blue, $3.98, were $6.00.

25 White Lawn Suits, to clean up $1.39, were $1.50.

200 Children's Heavy Kersey Coats, ages from 4 to 14, $3.98, worth $7.50.

15 Children's Spring Jackets, $1.75, were $5.00.

65 Ladies' Pretty Percale House Dresses, clean up price 59c.

15 dozen Long Black Lisle Gloves, 59c, worth $1.00.

25 dozen Short Lisle Gloves, black only, 19c a Pair.

10 dozen Ladies' White Muslin Underskirts, deep hamburg trimmed, 69c, worth $1.25.

10 dozen Ladies' Fancy Muslin Chemise, 25c, worth 45c.

20 dozen Ladies' Fancy Lace Trimmed Chemise, only 39c, worth 75c.

25 dozen Ladies' Drawers, fancy trimmed, 15c, worth 25c.

20 dozen Short Sleeve and Low Neck Ladies Muslin Robes, 39c, worth 75c.

100 dozen Ladies' Fancy Lace Collars, 10c, worth 25c.

25 dozen Ladies' Mercerized Petticoats, 49c, worth 75c.

We have just received a beautiful line of Ladies' Neck Ruffs at all prices. See them.

Cook, Taylor & Co.
Merrimack St. Store

O'Sullivan Bros. Co.
The Store Where People Find What They Want

BOYS' SHOES

It doesn't take much to say Boys' Shoes, but it takes a whole lot of money to keep their feet covered with shoe leather.

The man that wrote the Jungle which caused such a furore about the Chicago beef packers should go into some of the shoe factories of this country and explain to the people the kind of stuff that is put into shoes and sold for leather.

We sell shoes and shoes only. We make shoes and know what good leather is, and we know that it cost good money today —and we know too that the day of the 90c shoe for boys is a thing of the past if it ever was, which we doubt with a square deal.

O'Sullivan Bros. Co.
SHOEMAKERS
Opp. City Hall

THE SMART NEW COATS

Get Yours Friday and Saturday
The Saving is $2 and $3 On Each

Endless Varieties of Styles and Cloths

Your choice of 50 coats in fine greys and plaids 45 and 48 inches long, velvet collar, sells at $7.50. Friday and Saturday **$4.95**

25 Rain Coats, good quality rain-proof cloth. Sold at $10.00. Friday and Saturday **$6.95**

50 Covert and Black Coats selling at $7.50 and $10.00. Friday and Saturday **$4.95**

Our Policy and What It Means to You

We sell only the best garments made. We are the largest Cloak and Suit Dealers this side of New York. Our prices are lower because of our great purchasing power. We obtain quality and then make the lowest prices, thus a triple benefit to you.

BETTER STYLES. BETTER PRICES FOR QUALITY. LARGEST ASSORTMENT

We ask you only to see our many styles. You will see the wisdom of buying here

New Fall Suits

500 for a choice. See the fine grey at **$9.95**

See the all wool cheviot at Others $15, $18 to $42.50. **$12.45**

New Fall Skirts

In all wool serge - **$2.95**
In the new plaid - **$2.95**
In fine panama - **$4.95**
Others at $7.50, $8.75, $9.95

Visit Our Store Today and See the Finest Showing of Taffeta Waists in the City at $2.95 to $15.00

NEW YORK CLOAK & SUIT CO., 12 John Street

C. F. KEYES - Auctioneer
REAL ESTATE, PUBLIC AUCTION AND PRIVATE SALE
Office, 52 Central St., Lowell, Mass.
OPEN EVERY EVENING. TELEPHONE 1485.

Saturday, September 22, 1906, at 3 P. M.
ABSOLUTE SALE OF AN EXCEPTIONALLY FINE RESIDENCE, HOUSE, STABLE, HENNERY AND ABOUT 15,000 SQUARE FEET OF LAND, AT 809 STEVENS STREET.

On this day and date set apart I will offer at public sale this desirable piece of residential property. This parcel, without a doubt, is one of the finest pieces of residential property in this part of the city. It is a square, modern house of very pretty architecture, has slated roof, large windows, also a pretty leaded-glass front window; wide porch with vestibule front door, concreting all about house and driveway, surrounded by a well graded front lawn. It sets on the westerly side of Stevens street and is a corner lot, running 150 feet on West Albert street, with 100 feet frontage on Stevens street, giving a total area of about 15,000 square feet. The buildings are in prime condition, the house contains nine rooms, bath, pantry and wash room, vegetable cellar, cemented, and a wide, spacious cellar for storage. The house is heated throughout by furnace and has hot and cold water and all modern appliances. On the first floor is a large reception hall; to the left we have the drawing-room; on the right, a very pretty sitting-room, with tiled fireplace; the dining-room has a quartered oak floor; the pantry and kitchen, maple flooring. There are four excellent chambers, sewing room and bath room on the second floor. The rooms are very neat and conveniently laid out, and would certainly appeal to the eye of anyone as a perfect home. The house has hot and cold water, gas lighting, best of sewerage, and wash room with soap stone tubs. The stable has a carriage shed which will accommodate from seven to ten carriages; there are also five single stalls and a box stall, large harness room, large grain room, and a large loft for the storage of hay. In the rear of the house and barn there is a large hennery running 50 feet in length. That part of the lot on which the hennery sets could be made a very nice house lot, as it has a frontage on West Albert street of 50 feet and runs 100 feet deep, making 5000 square feet. On the whole, this is an exceptionally fine residence, and to the person that can afford such a place, it is certainly ideal. This part of the city has grand elevation, and you get a clear sweep for miles, in the rear, of open country. It is but about two minutes' walk from the Chelmsford street line of electrics, which run every 15 minutes. The business man looking for a home—one who requires two or more horses in his business—cannot afford to let this slip by without giving it some consideration, and I must say that you will have to enter upon the premises in order to appreciate its true value, and also that I have pledged myself to make an absolute sale at public auction on the day and date stated above.

Terms: $500 must be paid to the auctioneer as soon as struck off.
By order of THOMAS E. SHEEHAN.
P. S.—A good, liberal mortgage can remain on the property.

Friday and Saturday **FALL** September 21 and 22
MILLINERY OPENING
Madame Lena Lalumiere
Invites her patrons to inspect her exceptionally modish French models for Fall and Winter wear.
PARLOR MILLINERY, 226 MERRIMACK STREET—UP STAIRS.
Old City Hall Building.

REMOVAL.

I wish to notify you that beginning Saturday, September 8th, the location of my Railroad Ticket Brokerage Office, now located in Richardson Hotel building, will be changed to

No. 32 Thorndike St., cor. Middlesex,
next to entrance of Wamesit Bank.

This change is due to the fact that conditions now in existence in hotel building are of such a nature as to make the continuance of business there an utter impossibility. Realizing this, and desiring to make conditions more pleasant for my patrons, I have decided to make this change. Hoping for a continuance of your patronage in the new location, and thanking you for past favors,

JOSEPH H. KELLEY.

Gilbride's
On the Corner

EXTRAORDINARY PURCHASE

$1.00 and $1.50 Tailor Suitings, 54 inches wide,

69c YD

A leading manufacturer and importer has closed out to us at a big sacrifice 100 pieces of

NEW FALL DRESS GOODS

This remarkable offering includes such desirable fall fabrics as Broadcloths, Panama Suitings, Homespuns, Worsteds and Heavy Cloakings in all the latest fall shades. These goods are 54 inches wide. Regular values $1.00 to $1.50. Friday your choice

69c YD

See Window Display.